SHENANDOAH VALLEY SIMMENTALS

Shenandoah's Shining Stars

THE SPRING SALE

SATURDAY, **May 11, 2019** | 1:00 PM at the Farm | Quicksburg, VA

Shenandoah Valley Simmentals

Since 1976

Hello Everyone,

It's sale time again and we're SUPER excited about this offering. It's the best yet, top to bottom. Please join us Saturday, May 11th at 1:00 pm for our 13th production sale.

Spring in the Shenandoah Valley is spectacular. The Valley is teeming with new life...green leaves, magnificent flowers, and newborn critters! It's a fresh start after a brutal winter, the worst in memory.

We've been breeding Simmentals for over 43 years in the mountains of rural Virginia. This herd is our pride and joy. I interact with the cattle daily and know them inside and out.

They're treated with respect, well-cared for, and always eat before we do. Our motto is "Home of the Keepin' Kind" and the cattle in this offering are definitely keepers! As always, we're committed to sharing our top genetics and you can buy with confidence. We're here for the long haul and to help you in your journey.Many fads have come and gone in this industry, but we've continued to breed proven, practical, predictable cattle that thrive in many environments. We use dynamite new sires as well as mainstay sires who've stood the test of time. You'll see many generations of superior old cow families in the pedigrees. Genetics and EPDs change quickly, but one thing is certain, regardless of the numbers on paper, these cattle are outstanding in the pasture. Cattle pay our bills and these cattle flat out perform…and as an added bonus, they're pleasing to the eye! We appreciate our customers who believe not just in our cattle, but the program behind them.

These beauty-gorgeous Ladies of the Valley are high maternal, performance females from rock-solid cow families. They're "pasture pretty" and should excel as unique donors and highly productive brood cows. If you want through the roof numbers, breed them to hot new sires and watch their genetic potential explode. Having spring and fall calving herds gives us flexibility to keep our calving season tight. If a heifer needs a little more grow time before breeding, we hold her over to breed early the next season. This little extra time develops her into a much nicer cow.

We're also offering a select set of open purebred heifers that stem from our genetics. These females should perform well for any serious cattleman.

The bulls are athletes, developed in Virginia range conditions, not in a dry lot. They're designed to efficiently convert grass to meat, thrive on fescue, travel rough country, and withstand the wide weather extremes experienced in these mountains.

They're designed for different purposes. Some are scale pounders bred for cattlemen who sell calves at weaning. Some are high maternal bulls bred to sire fantastic replacement females. Some should sire calves who bring home blue ribbons. The multi-purpose bulls should do it all. These bulls are extremely consistent, almost like peas in a pod.

We also have unique embryos from powerful donors and semen from outstanding sires available private treaty. These are one-of-a-kind genetics you won't find anywhere else.

Cattle folks, near and far, are the same breed of people. We all endure similar trials and tribulations, witness the most amazing miracles, have a deep-seated love of the land, and know the true meaning of friendship. A sincere thanks to those good-hearted, dedicated friends who help make this sale possible, with special thanks to Barry Armstrong for his help year-round.

Please visit our website for the on-line catalog and videos and contact me with any questions. Our video auction is held in a 1860s barn on our historic Century Farm settled in 1735. Sale time is an extended family reunion where friends gather to talk cow and enjoy southern hospitality. It continually amazes us how many long-term friendships develop from the simple purchase of a cow. If you can't join us in person please tune in to LIVEAUCTIONS.TV or give us a call.

Stay safe, healthy and happy my friends. Hope to see you sale day!

Lisa Zirkle

Shenandoah Valley Simmentals

Come and Visit the historic Shenandoah Valley!

Spring is a wonderful time to visit the Valley.

Make it a weekend getaway and take in some of the many historic sites nearby.

- Virginia Museum of the Civil War: New Market State Historical Park
- Shenandoah Valley Travel Association, New Market
- Andrew Zirkle Mill, Forestville
- Showalter's Orchard and Greenhouse, Timberville

Sale Information

SHENANDOAHVALLEYSIMMENTALS.COM

LOCATION
Shenandoah Valley Simmentals
3691 S. Middle Rd.
Quicksburg, VA 22847
Lisa Zirkle (540) 335-1885
lisaz1@shentel.net
Barry Armstrong (540) 975-1474

SALE MANAGEMENT
Lisa Zirkle (540) 335-1885

AUCTIONEER
Col. John Spiker (304) 677-0255

RING STAFF
Charles Strickler (540) 718-7793
Bobby Grove (540) 850-0266

SALE DAY CONTACTS
Lisa Zirkle (540) 335-1885
Barry Armstrong (504) 975-1474
Sale facility line 1 (540) 740-2530
Sale facility line 2 (540) 740-2527

CONSULTANTS
Kerry Lawrence (740) 404-0463
Corey Wilkins (256) 590-2487
Jeremie Ruble (406) 581-7940
Martin Macqueen (540) 839-9494 or (540) 965-2199

INSURANCE
Insurance will be available at the clerk's table sale day.
Jame Kreiger (812) 208-0956
American Livestock Insurance

TRUCKING
Mark Howard (865) 300-3636
Lowell Caplinger (540) 560-9293

HERD VETERINARIAN
Dr. Justin Hill (540) 879-2581
Dayton Veterinary Services, Inc.

VIDEOS
Videos of the sale offering will be available the week prior to the sale at LiveAuctions.TV and ShenandoahValleySimmentals.com

LIVE BROADCAST
Brooklyn Graham (812) 530-0748

LIVE ON THE INTERNET. LIVE AUDIO. LIVE VIDEO. BIDDING
LiveAuctionsTV

HERD HEALTH
All females will sell with proper health certificates for immediate interstate-shipment. The bred females have been pregnancy examined and are confirmed safe, unless otherwise posted or announced. For cattle leaving Virginia, a Certificate of Veterinary Inspection will be available for immediate shipment.Cattle requiring additional health measures for entry into their state of destination will have tests performed within one week of the sale at the seller's expense. Each animal will be at the purchaser's risk immediately after it is sold. A detailedupdate sheet and sale order will be available sale day.

EPDs
The EPDs listed are the April 2019 numbers. Please note the EPDs may change from the time the sale catalog is printed until the registration papers are transferred.

SALE TERMS AND CONDITIONS
All animals sold will be sold in ordinance with the suggested guidelines of the American Simmental Association. For updated EPD's, genetic status, plus the current ASA guidelines and conditions go to www.simmental.org. Announcements made sale day and from the auction block during the sale take precedence over printed material associated with this sale. Anyone attending the sale attends at his or her own risk, Shenandoah Valley Simmentals will not be responsible for any personal injury while attending this sale.

SEMEN INTEREST
Shenandoah Valley Simmentals will be selling full possession and 70% semen interest of all bulls, and retaining 30% semen interest. The buyer has full control, full possession, 100% of the salvage value and 70% semen interest. Any bulls that Shenandoah Valley Simmentals wishes to collect for in herd use semen will be done at the buyers convenience and Shenandoah Valley Simmentals expense. This will affect very few bulls.

ANNOUNCEMENTS
Announcements at the sale by the owner, auctioneer, or sale management will take precedence over statements made in the sale catalog. We reserve the right to withdraw any sale lot not meeting our specifications prior to the sale.

BULL GUARANTEE
All bulls have passed a complete breeding soundness examination performed by a veterinarian. All bulls are guaranteed for breeding soundness and injury for the first breeding season, defined as 90 days from first turnout, barring abuse, neglect and poor management practices. If the bull needs to be replaced a replacement bull of equal value will be provided. If a bull of equal value is not available, a credit less the salvage value of the bull will be applied to the next SVS sale. Salvage values must be documented and provided to SVS. Please notify SVS promptly if injury occurs. All cattle sell under the standard terms and conditions of the American Simmental Association guidelines.

SALE REGISTRATION AND PAYMENT
All buyer numbers will be issued with a valid ID, and payment is due the day of the sale, unless prior arrangements have been made. SVS would appreciate timely settlement of all receivables within 15 days of the sale date.Cattle will NOT be transferred until paid for in full.

REGISTRATION CERTIFICATES
Cattle will be transferred to the buyer at the seller's expense. Buyers must provide the sale clerk with complete information for transferring registration certificates.

ASA The PERFORMANCE RECORDS

Created by:
ASA PUBLICATION, INC
One Genetics Way, Bozeman, MT 59718
Phone: 406-587-2778
www.simmental.org

DATA GENIE
CATTLE DATA REPORTING SERVICE

A Farm Rich In Shenandoah Valley History

Shenandoah Valley Simmentals

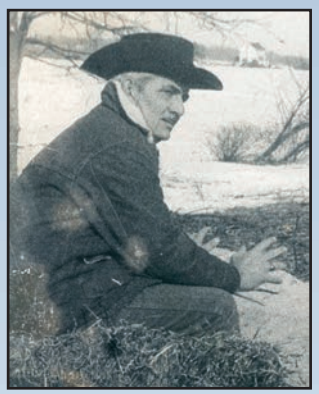

My Dad

This farm has withstood the test of time. It's rich in Indian artifacts and early American culture. It survived the Civil War and Great Depression, and with the efforts of Blair, Maxine and Lisa Zirkle,the tradition of farming continues. It has evolved from a self-sufficient early Appalachian family farm, to an apple/peach orchard, to range turkeys, a chicken grow-out, a dairy, a commercial cattle operation, and now to a nationally-known Simmental seedstock operation. Blair and Billy Zirkle, brothers, brought the first purebred Simmental bull into the Shenandoah Valley in the mid 1970s. Caesar, from the King Ranch in Texas, was bred to commercial cows to develop a purebred herd. In 1976, I began raising Simmentals.

Many folks struggle to decide what they want to do with their lives. I never had to. I always wanted to farm. I remember so well the day I got my first heifer…a Simmental! My father gave me an orphan and I couldn't have been happier because Daisy was the start of my herd! Forty years later, we're still raising these amazing cattle.

Through the years, there have been many fads and changes in the breed, but through it all, we've remained focused on breeding practical, predictable and profitable cattle. Our cattle have received many awards from the American Simmental Association, exhibitions and bull test stations, but the biggest award is our many repeat customers.

Peter Gartner/Cortner/Gortner House – The Settlers

This log house, located 100 feet northeast of the Samuel Myers house, is one of the oldest known dwellings along Holman's Creek. Peter Gartner from Germany was living there by 1735 and was the first person granted legal possession of the farm in 1750. He died in 1758, and it eventually became the property of Samuel Myers.

It is said that in 1746, Thomas Lewis and Peter Jefferson, (Thomas Jefferson's father), camped here while surveying the Fairfax Line. The Fairfax line runs between the headwaters of the Potomac and Rappahannock rivers and forms the western boundary of the 1649 land grant from King Charles II of England to some loyal friends in Virginia.

Gartner/Cortner/Gortner Chimney

Gartner/Cortner Cabin Chimney

This one-room log house with a dirt floor and loft was built on rocks to guard against rising water and was near a spring to minimize the threat of Indian raids while carrying water. At night, livestock, which played an extremely important role in the family's survival, was brought into the cabin for protection from predators and Indians, while the family slept in the loft. The chimney and foundation remain.

Sale Schedule

Friday, May 10,2019
2:00 – Cattle on Display

Saturday, May 11, 2019
9:00 – Cattle on Display
12:00 – Lunch Served
1:00 – Shenandoah's Shining Stars Sale

DIRECTIONS

From the North

From I-81 S take Mt. Jackson Exit # 273, Turn RIGHT off the ramp. Turn LEFT on S. MIDDLE RD. Proceed through the next stop sign to a 4-way stop at Forestville. Go straight through the intersection onto Rt. 42 South (Senedo Rd.) Go approximately 0.3 mile and turn RIGHT on South Middle Rd. Farm is second lane on the RIGHT. (6 miles from interstate)

From the South

From I-81 N take New market Exit # 264. Turn LEFT off the ramp onto Rt. 211 West. Turn RIGHT at the stoplight at Timberville onto Rt. 42 north (Senedo Rd.) Turn LEFT on South Middle Rd. Farm is second lane on the RIGHT. (9 miles from interstate)

LODGING

Quality Inn Shenandoah Valley
540-740-3141 or 540-740-3250
162 West Old Cross Rd. (Exit 284 of I-81),
New Market, VA 22844

Holiday Inn Express (540) 459-5000
1130 Motel Drive, Woodstock, VA

Courtyard by Marriott (540) 432-3031
1890 Evelyn Byrd Ave, Harrisonburg, VA

Pansy/Black Ruby COW FAMILY

SVS Black Ivory/Lot 1

CCR Cowboy Cut 5048Z/Sire of Lots 1, 22 & 111

1 SVS BLACK IVORY EZL7

Black DOB: 2/23/17 ASA# 3263876 Tattoo: EZL7

TRIPLE C SINGLETARY S3H
CCR COWBOY CUT 5048Z
CCR MS 4045 TIME 7322T
SVS HUMDINGER TR21
SVS DIXIE DELITE ZLB7
SVS BLACK RUBY LB7B

HOOKS SHEAR FORCE 38K
LUCAS JOSIE 19K
HTP SVF IN DEW TIME
CCR MS PRETTY 4045P
CNS DREAM ON L186
SVS REBEKAH RM21
BLACK IRISH KANSAS
SVS RUBY RED

ACT BW
75
ADJ WW
660

CE	BW	WW	YW	MCE	Milk	MWW	Stay	CW	YW	MB	BF	REA	API	TI
12.1	1.5	74.3	106.4	8.8	29.1	66.2	18.8	34.8	-.43	.11	-.099	.89	136	76

Black Ivory is a real eye-catcher! With chrome wheels and trim, she's a pretty little gal. She's got depth of rib, a wide hip, and is a milk wagon with great balance. She's the splittin' image of her fancy SVS Humdinger-sired dam. This photo was taken three days after she calved and you should see her now! There's plenty of flash, flare and genetic merit in this loose-structured, forage efficient package. And you should watch her stout, blaze-faced bull baby strut his stuff. He's already a looker!

Top 4% MK; 5% MWW; 10% MCE, DOC; 20% API, TI; 25% CE, WW, CW; 30% STY, MB.

1A SVS JET SETTER GEZ7

DOB: 4/2/19 ASA# Pending Tattoo: GEZ7

Sire: SVS STOCKADE DZS9 Dam: SVS BLACK IVORY EZL7

CE	BW	WW	YW	MCE	Milk	MWW	Stay	CW	YW	MB	BF	REA	API	TI
12.2	1.3	74	108	8.0	24.1	60.9	17.9	32.1	-.47	-.04	-.12	.85	127	72

Bull, BW 75, EPDs Projected.

Selling choice of Lot1 and Lot 1A OR Lot 2 and Lot 2A

SVS Rose Garden EA9D/Lot 2

2 SVS ROSE GARDEN EA9D

Red DOB: 2/25/17 ASA# 3263856 Tattoo: EA9D

WS BEEF KING W107
WS ALL-AROUND Z35
CDI MS HIGH ROLLER 39W

WS BEEF MAKER R13
WS MISS DREAMBOAT T17
HSF HIGH ROLLER 12T
CDI MS CROCKET 88T

SVS KEEP DREAMIN RNB1
SVS TEA ROSE A9BD
SVS KELBYS BLAZE N19B

CNS DREAM ON L186
SVS DOLLS JOKER NB10
HART BACK FIRE J283
COTT KELBY 019K

ACT BW
70
ADJ WW
709

CE	BW	WW	YW	MCE	Milk	MWW	Stay	CW	YW	MB	BF	REA	API	TI
11.3	0.7	80.6	116.3	7.2	17	57.3	22.1	30.3	-.42	.02	-.109	.72	140	77

Beauty-gorgeous says it all! Rose Garden is a showstopper! This solid red, star-faced darling leaves nothing to be desired. She's feminine with loads of volume, is zippy-fronted and has a picture-perfect udder. This female is super well made from nose to tail. She is great at the ground, has all the eye-appeal one can put in a heifer and yet has plenty of base width. Her EPDs are impressive. Balance from a numeric and phenotypic standpoint is written all over her. Rose Garden will be a donor, no doubt! The Kelby family has hit it out of the park again!

Top 2% STY; 10% WW; 15% YW, API, TI; 20% MCE; 25% BW, DOC.

2A SVS Rose Marie GEAD

DOB: 4/13/19 ASA# Pending Tattoo:GEAD

Sire: SVS STOCKADE DZS9 Dam: SVS ROSE GARDEN EA9D

CE	BW	WW	YW	MCE	Milk	MWW	Stay	CW	YW	MB	BF	REA	API	TI
11.8	0.9	77	113	7.2	18.1	56.5	19.5	29.8	-.46	-.08	-.12	.76	129	72

76 lb. heifer. EPDs Projected.

LIVE ON THE INTERNET. LIVE AUDIO. LIVE VIDEO. BIDDING
LiveAuctions TV

The bosses!!! My mom, Maxine, (left), and aunt, Madeline, (right), at our fall sale.

This choice of first calf heifer pairs is one of the greatest buying opportunities we've presented in years. More than 40 years of breeding sound, performance-oriented, good-looking cattle are bred into these lovely ladies. These females are the top cut of our spring 2017 heifer crop and look how they've matured! We believe in heritage and cow family strength and these young diamonds are examples of what these families produce time and time again. If your goal is to produce cattle with growth, looks, and sound fundamentals that are genetically backed by cows that do an awesome job, then study this offering carefully. These front pasture females are balanced, feminine, have donor potential, and have many generations of performance engineered into their pedigrees. They're both definitely the "keepin' kind".

Sandy/Kelby COW FAMILY

SVS Sandy S019/Granddam of Lots 3, 109 & 110

SVS Summer Dream DBS9/Lot 3

SVS Reveille BU09/Sire of Lots 4, 5, 11 and 15

3 SVS SUMMER DREAM DBS9

Black DOB: 9/4/16 ASA# 3275095 Tattoo: DBS9

	HOOK'S YELLOWSTONE 97Y	HOOKS TAURUS 24T	
LRS ELEVATE 213B		HOOKS SHEYENNE 77S	
	LRS MS DUAL FOCUS 213Z	TNT DUAL FOCUS T249	
		LRS MS DEW TIME 971W	ACT BW
	MR NLC UPGRADE U8676	ELLINGSON LEGACY M229	74
SVS DO-SI-DO BS09		MS NLC MOJO S6119 B	ADJ WW
	SVS SANDY S019	BLACK IRISH KANSAS	638
		COTT KELBY 019K	

CE	BW	WW	YW	MCE	Milk	MWW	Stay	CW	YW	MB	BF	REA	API	TI
11.9	1.2	76.1	116.7	7.2	22.1	60.1	18.9	30.1	-.50	.00	-.108	1.00	133	75

Donor alert!!! This gorgeous, homozygous black, blaze-face beauty from the Kelby family is truly a dream come true! With high performance and maternal ability, she's the real deal. She's fancy, she's broody, and she's definitely donor quality. Her calf, one of the first SVS Stockade offspring to be offered, is a herdsire in the making. This stylish, performance package with impeccable EPDs should spend the summer in our own front pasture!
Top 15% YW, REA; 20% WW, ADG, MCE; 25% CE, MWW, API, TI; 30% STY, YG.

3A SVS MATLOCK GDB9

DOB: 3/26/19 ASA# Pending Tattoo: GDB9

Sire: SVS STOCKADE DZS9 Dam: SVS SUMMER DREAM DBS9

CE	BW	WW	YW	MCE	Milk	MWW	Stay	CW	YW	MB	BF	REA	API	TI
12.1	1.1	75	113	7.2	20.6	57.9	17.9	29.7	-.50	-.09	-.12	.90	125	71

Bull, BW 79, EPDs Projected.

4 SVS HUCKLEBERRY DZN9

Black DOB: 10/26/16 ASA# 3275099 Tattoo: DZN9

	SRS RIGHT-ON 22R	SRS J914 PREFERRED BEEF	
SVS REVEILLE BU09		SRS G720 GILLIAN	
	SVS SNICKERDOODLE US09	SVS KEEP DREAMIN RNB1	
		SVS SANDY S019	ACT BW
	GWS EBONYS TRADEMARK 6N	WLE POWER STROKE	76
SVS TWIGGY ZN9C		NJC EBONY ANTOINETTE	ADJ WW
	SVS KELBYS FIRE N19C	HART BACK FIRE J283	613
		COTT KELBY 019K	

CE	BW	WW	YW	MCE	Milk	MWW	Stay	CW	YW	MB	BF	REA	API	TI
10.1	1.9	67.2	92.5	5	20.8	54.4	20.2	25.4	-.46	-.05	-.117	.72	123	66

Here's a docile, homozygous black, blaze-faced, stout female with rock solid EPDs backed by the never-fail Kelby cow family. This family has produced exceptional females like SVS Sandy, Snickerdoodle, Lily, Right as Rain, Summer Dream, and Rose Garden, to name a few. Huckleberry is typical of this type of female…wide-hipped, clean-lined, big, big, big bellied with great base width. She's as gentle as a kitten too. Her pedigree is proven to produce bulls with growth and power and her blaze-face bull baby is gonna be one to watch.
Top 15% STY; 30% DOC.

4A SVS TITAN GDZ9

DOB: 3/3/19 ASA# Pending Tattoo: GDZ9

Sire: LRS ELEVATE 213B Dam: SVS HUCKLEBERRY DZN9

CE	BW	WW	YW	MCE	Milk	MWW	Stay	CW	YW	MB	BF	REA	API	TI
13.0	0.3	69	104	7.7	22.9	57.5	20.9	25.5	-.48	-.08	-.10	.91	132	69

Bull, BW 71, EPDs Projected.

SVS Pansy PLF7/Dam to Lot 101

5 SVS CLOVER HOLLOW DAU7

Black DOB: 11/9/16 ASA# 3275047 Tattoo: DAU7

SRS RIGHT-ON 22R
SVS REVEILLE BU09
SVS SNICKERDOODLE US09

ELLINGSON LEGACY M229
SVS CALAMITY JANE AUS7
SVS LULLABY USP7

SRS J914 PREFERRED BEEF
SRS G720 GILLIAN
SVS KEEP DREAMIN RNB1
SVS SANDY S019

NICHOLS LEGACY G151
ELLINGSON MS PSTOCK K58
SVS KEEP DREAMIN RNB1
SVS SWEETIE SPL7

ACT BW: 80
ADJ WW: 587

CE	BW	WW	YW	MCE	Milk	MWW	Stay	CW	YW	MB	BF	REA	API	TI
10.7	1.7	65.5	95.9	5.9	23.6	56.2	21.4	27	-.52	-.11	-.128	.85	124	64

This female is the right kind…moderate, easy-fleshing, and feminine with a nice, tight udder. With balanced EPDs, and being sired by SVS Reveille, a full-sib to SVS King Pin who was purchased by Genex and Sandy Acres Simmentals of Nebraska, here's a special genetic package. She's homozygous black, should have loads of longevity in the herd, and has a bull baby at side who's just plain stout.
Top 4% STY; 20% YG, BF; 25% DOC.

6 LULA BELLE

Black DOB: 2/23/18 ASA# 3546172 Tattoo: F1

RC CLUB KING 040R
JBS BIG CASINO 336Y
JBS MISS DES 301 512N

SVS RAM ROD UPF7
SVS JANELLE BYP7
SVS SUN GLOW YPL7

HC HUMMER 12M
RC MISS GRIFFEY 038N
JBS MR DESPERADO 301K
JBS MISS 600U 512

SAND RANCH HAND
SVS RUBY BLACK PF7A
SVS SNAP SHOT UN33
SVS PANSY PLF7

ACT BW: 72
ADJ WW:

CE	BW	WW	YW	MCE	Milk	MWW	Stay	CW	YW	MB	BF	REA	API	TI
11.8	1	69.8	107.9	5.9	20.1	55	18	30.1	-.57	-.10	-.138	.97	124	69

Owned by Lawrence Cattle Company. Lula Belle is bound to perform in any environment with her solid genetics. For one looking to add carcass merit to their herd, this solid black heifer is the one to do it. With her grandsires, SVS Ram Rod and RC Club King, she has a YG in the top 5%, along with BF and REA in the top 20% of the breed. If that doesn't get attention, her sweet, calm demeanor should because she has been very easy going since the day she was born, and will continue to be through her days ahead.

5A SVS MOUNTAINEER GDAU

DOB: 3/1/19 ASA# Pending Tattoo: GDAU

Sire: HOOK'S YELLOWSTONE 97Y Dam: SVS CLOVER HOLLOW DAU7

CE	BW	WW	YW	MCE	Milk	MWW	Stay	CW	YW	MB	BF	REA	API	TI
11.6	1.1	72	107	6.4	25.3	61.3	20.3	30.8	-.47	-.03	-.12	.84	131	71

Bull, BW 75, EPDs Projected.

SHENANDOAH VALLEY SVS SIMMENTALS
Since 1976

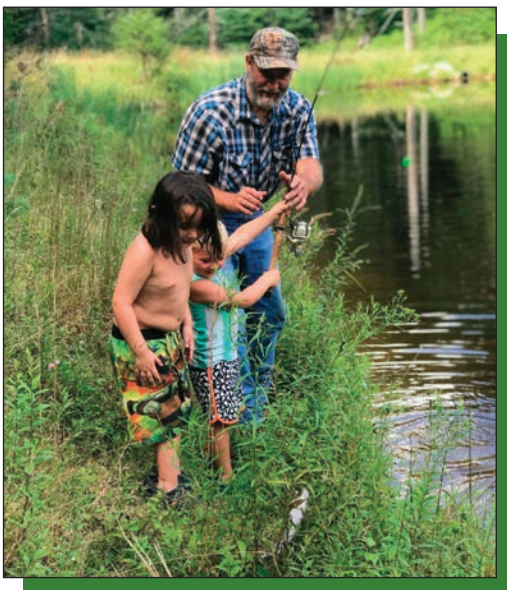

Barry, at home in the mountains, teaching youngsters to fish!

Doll COW FAMILY

SVS Sofia AXM1/Lot 7

SVS Humdinger TR21
Grandsire of Lots 1, 7, 18, 21, 100, 103 & 107

CLRS After Shock 604A
Sire of Lots 8, 102, 116, 117 & 123

7 SVS SOFIA AXM1

Black DOB: 10/17/13 ASA# 2875273 Tattoo: AXM1

SVS KEEP DREAMIN RNB1
SVS SHARP SHOOTER XPL7
SVS PANSY PLF7

SVS HUMDINGER TR21
SVS COVER GIRL XM10
SVS WHAT A DOLL MB10

CNS DREAM ON L186
SVS DOLLS JOKER NB10
PVF-BF BF26 BLACK JOKER
SVS BLACK RUBY LB7B

CNS DREAM ON L186
SVS REBEKAH RM21
PVF-BF BF26 BLACK JOKER
PVF-BF BG10 DOLL BE22

ACT BW
79
ADJ WW
763

CE	BW	WW	YW	MCE	Milk	MWW	Stay	CW	YW	MB	BF	REA	API	TI
9.5	1.8	63.7	94.5	7.8	24.4	56.2	19.1	26.8	-.54	-.31	-.120	.97	107	58

Wow…here's a horse of a different color. The maternal grandsire of Sofia is SVS Humdinger, arguably the best bull we've raised in 43 years. Seldom do we part with any Humdinger genetics since he met a tragic death at a very young age, but we're committed to offering our best. This high maternal, broody female is a donor in the making. She's a power cow with lots of shape and the right kind of muscle. Look at her volume, look at her length; she's just plain special. Sofia is as quiet as they come and is doing a superb job raising her heifer calf, sired by SVS Maverick who sells as Lot 100!
Top 15% MCE, YG; 20% REA; 25% MK, STY.

7A SVS FANCY PANTS GAX1

DOB: 4/12/19 ASA# Pending Tattoo: GAX1

Sire: SVS MAVERICK CXPZ **Dam: SVS SOFIA AXM1**

CE	BW	WW	YW	MCE	Milk	MWW	Stay	CW	YW	MB	BF	REA	API	TI
8.8	2.3	68	102	6.3	24.5	58.7	18.0	30.7	-.53	-.33	-.12	1.00	104	60

Heifer, BW 79, EPDs Projected.

8 SVS WITCHY LADY DBUR

Black DOB: 9/12/16 ASA# 3275004 Tattoo: DBUR

HOOK'S YELLOWSTONE 97Y
CLRS AFTER SHOCK 604 A
HOOKS SARITA 4S

SVS RELOAD WPF7
SVS CRAZY GIRL BUR1
SVS SAVANNAH URB1

HOOKS TAURUS 24T
HOOKS SHEYENNE 77S
HOOKS SHEAR FORCE 38K
HOOKS PEARL 22-P

SRS RIGHT-ON 22R
SVS RUBY BLACK PF7A
PVF-BF BF26 BLACK JOKER
SVS REGINA RBG1

ACT BW
74
ADJ WW
675

CE	BW	WW	YW	MCE	Milk	MWW	Stay	CW	YW	MB	BF	REA	API	TI
9.6	2.6	80.4	120.4	5.5	20.2	60.3	18.4	32.5	-.41	-.06	-.108	.73	124	73

This high performance young lady is a daughter of Crazy Girl. She's clean-made, has beautiful lines and a sweet disposition, milks exceptionally well, and has growth written all over her with great length of body. And her fancy little heifer calf is sired by SVS Keep Dreamin'! We know what she's gonna grow up to be! Don't miss this unique genetic opportunity!
Top 10% WW, YW; 15% DOC; 20% ADG; 25% MWW; 30% TI.

8A SVS FIT N FANCY GDBR

DOB: 3/6/19 ASA# Pending Tattoo: GDBR

Sire: SVS KEEP DREAMIN RNB1 **Dam: SVS WITCHY LADY DBUR**

CE	BW	WW	YW	MCE	Milk	MWW	Stay	CW	YW	MB	BF	REA	API	TI
10.3	1.9	72	103	7.2	16.9	52.7	18.6	28.5	-.47	-.12	-.11	.83	119	67

Heifer, BW 74, EPDs Projected.

For information on Lots 6, 12, 23, 24 please contact:
Lawrence Cattle Company, Matt and Jennifer Lawrence
540-244-8989

9 SVS CRAZY GIRL BUR1

Black DOB: 10/10/14 ASA# 3000016 Tattoo: BUR1

SRS RIGHT-ON 22R
SVS RELOAD WPF7
SVS RUBY BLACK PF7A

PVF-BF BF26 BLACK JOKER
SVS SAVANNAH URB1
SVS REGINA RBG1

SRS J914 PREFERRED BEEF
SRS G720 GILLIAN
BLACK IRISH KANSAS
SVS RUBY RED

HARTS BLACK CASINO B408
PVF-BF MABELLE C131
BF K030 RED SNAPPER
PVF-BF BG10 DOLL BE22

ACT BW
86
ADJ WW
801

CE	BW	WW	YW	MCE	Milk	MWW	Stay	CW	YW	MB	BF	REA	API	TI
6.2	4.6	79.2	122	4.7	24.4	63.9	15.4	25.6	-.50	-.17	-.125	.78	105	67

This female is all about performance and we're crazy for selling her! She's an excellent milker, has a quiet demeanor and is always in your back pocket looking for a treat! Our program is based around consistent producers just like Crazy Girl. Her daughter, Witchy Lady, who also sells, and her stout heifer calf at side, sired by SVS Patriot, show what she can do. The proof is in the pudding!
Top 10% WW, YW, ADG, MWW; 20% BF, 25% MK; 30% YG.

SVS RELOAD WPF7/Sire of Lot 9

9A SVS TILLY GBUR

DOB: 1/15/19 ASA# Pending Tattoo: GBUR

Sire: SVS PATRIOT CXT7 Dam: SVS CRAZY GIRL BUR1

CE	BW	WW	YW	MCE	Milk	MWW	Stay	CW	YW	MB	BF	REA	API	TI
8.7	3.3	81	121	5.1	23.5	63.8	15.2	32.8	-.57	-.13	-.14	1.00	112	71

Heifer, BW 68, EPDs Projected.

10 SVS SHADE TREE EXU1

Black DOB: 2/24/17 ASA# 3263903 Tattoo: EXU1

CONNEALY IMPRESSION
MAR INNOVATION 251
MAR FINAL KAHUNA 856

CNS DREAM ON L186
SVS MOUNTAIN LAUREL XUL1
SVS ABROSIA UL1A

CONNEALY REFLECTION
PEARL PAMMY OF CONANGA 194
S A V FINAL ANSWER 0035
MAR KAHUNA PRECISION 328 67

NICHOLS LEGACY G151
CNS SHEEZA DREAM K107W
KENCO/MF POWERLINE 204L
SVS LORALIE

ACT BW
72
ADJ WW
555

CE	BW	WW	YW	MCE	Milk	MWW	Stay	CW	YW	MB	BF	REA	API	TI
11.2	0.6	66.8	103.5	7.9	19.4	52.8	13.6	33.7	-.25	.35	-.043	.76	125	72

Shade Tree is the only half-blood SimAngus female being offered. This homozygous black beauty has an elegant, feminine look with a gorgeous head and neck, while maintaining tons of rib shape and capacity. This sharp female is a heavy milker with a nice udder. She has it all…on paper and in the front pasture! Take advantage of this opportunity to own this young female with proven genetics and a super nice 3/4 Simmental x 1/4 Angus bull baby at side. He could certainly be your next herdsire!
Top 25% MCE, REA.

MAR INNOVATION 251/Sire of Lot 10

10A SVS SAMPSON GEXU

DOB: 4/15/19 ASA# Pending Tattoo: GEXU

Sire: SVS STOCKADE DZS9 Dam: SVS SHADE TREE EXU1

CE	BW	WW	YW	MCE	Milk	MWW	Stay	CW	YW	MB	BF	REA	API	TI
11.7	0.8	70	107	7.6	19.3	54.2	15.3	31.5	-.38	.09	-.09	.78	116	68

Bull, BW 80, EPDs Projected.

11 SVS ORIOLE EYRB

Black DOB: 1/9/17 ASA# 3274992 Tattoo: EYRB

SRS RIGHT-ON 22R
SVS REVEILLE BU09
SVS SNICKERDOODLE US09

SRS RIGHT-ON 22R
SVS CRIMSON CLOVER YRBG
SVS REGINA RBG1

SRS J914 PREFERRED BEEF
SRS G720 GILLIAN
SVS KEEP DREAMIN RNB1
SVS SANDY S019

SRS J914 PREFERRED BEEF
SRS G720 GILLIAN
BF K030 RED SNAPPER
PVF-BF BG10 DOLL BE22

ACT BW
75
ADJ WW
554

CE	BW	WW	YW	MCE	Milk	MWW	Stay	CW	YW	MB	BF	REA	API	TI
11.9	0.9	65.1	98.1	7.2	21	53.5	21.5	25.3	-.45	-.07	-.121	.68	130	66

We're very pleased with the performance of our SVS Reveille daughters like Oriole. She's a calving-ease female with high maternal ability, balanced figures, and outstanding stayability in the top 3% of the breed. It doesn't get much better than that. She's the kind that should produce low input offspring and you can count on her to pay her way for many years to come. She's doing a super job first time out of the gate!
Top 3% STY; 20% MCE, DOC, BF; 25% CE; 30% BW.

11A SVS RASCAL GEYB

DOB: 4/15/19 ASA# Pending Tattoo: GEYB

Sire: SVS STOCKADE DZS9 Dam: SVS ORIOLE EYRB

CE	BW	WW	YW	MCE	Milk	MWW	Stay	CW	YW	MB	BF	REA	API	TI
12.1	1.0	69	104	7.2	20.1	54.6	19.2	27.3	-.48	-.13	-.13	.74	124	67

Bull, BW 80, EPDs Projected.

12 STORMIE

Black DOB: 3/23/18 ASA# 3546174 Tattoo: F7

WS ALL-AROUND Z35
SVS WIPE OUT CZJ5
SVS SUNFLOWER ZJ35

SVS GHOST RIDER YTM8
SVS SERENADE CWNA
SVS LADY BUG WNBA

WS BEEF KING W107
CDI MS HIGH ROLLER 39W
TRIPLE C SINGLETARY S3H
SVS CARDINAL

SVS HUMDINGER TR21
SVS TWILIGHT TMK8
CNS DREAM ON L186
SVS DOLLS JOKER NB10

ACT BW
68
ADJ WW

CE	BW	WW	YW	MCE	Milk	MWW	Stay	CW	YW	MB	BF	REA	API	TI
11.9	0.7	70.1	104.8	7.9	23.4	58.4	19.4	29.5	-.47	-.01	-.115	.81	131	71

Owned by Lawrence Cattle Company. Stormie came along and surely took us by storm. This heifer quickly stole our hearts, not only from her jet-black, flashy look, but also because she was sired by one of the first bulls we bought from Lisa at Shenandoah Valley Simmentals. Being packed with a great amount of rib and thickness paired with her Stayabilty EPD in the top 20% of the breed, Stormie is set to produce quality calves with her great genetic background for a long time coming.

Cats Meow COW FAMILY

SVS Prudence EZUL/Lot 13

13 SVS PRUDENCE EZUL

Black DOB: 3/26/17 ASA# 3263919 Tattoo: EZUL

ELLINGSON LEGACY M229	NICHOLS LEGACY G151
SVS SHENANDOAH ZWNA	ELLINGSON MS PSTOCK K58
SVS LADY BUG WNBA	CNS DREAM ON L186
	SVS DOLLS JOKER NB10
SVS KEEP DREAMIN RNB1	CNS DREAM ON L186
SVS MAGNOLIA ZURL	SVS DOLLS JOKER NB10
SVS NEW DAY URL2	PVF-BF BF26 BLACK JOKER
	SVS ROXANNE RLG2

ACT BW
76
ADJ WW
613

CE	BW	WW	YW	MCE	Milk	MWW	Stay	CW	YW	MB	BF	REA	API	TI
10.5	1.3	56.7	84.2	6.6	20.8	49.1	19.8	23.5	-.56	-.19	-.130	.90	115	58

Prudence puts it all together. This homozygous black female excels in maternal ability and longevity, and should calve by sale date. She should have been named Fancy! She's sharp, ultra-feminine, and is "pasture pretty". Her sire, SVS Shenandoah, made her that way! Unfortunately, we lost "Shenny" last summer to a wild cherry, so not many more of his progeny will be available. Get 'em while you can!
Top 10% YG; 15% STY; 20% BF; 30% MCE.

CE	BW	WW	YW	MCE	Milk	MWW	Stay	CW	YW	MB	BF	REA	API	TI
11.4	1.2	65	97	6.9	20.0	52.4	18.4	26.4	-.53	-.19	-.13	.85	116	63

Pasture Exposed to SVS Stockade DZS9, 6-13-18 to 10-10-18, EPDs Projected.

The Proven Donors of Shenandoah Valley Simmentals

Contact us today for mating descriptions and embryo availability!

SVS *Brown Sugar* **WS8A** / ASA# 2542863
GWS Ebonys Trademark 6N x SVS Sea Wind S87A

SVS *Lily* **XS19** / ASA# 2591380
SVS Humdinger TR21 x SVS Sarah S19K

SVS *Snickerdoodle* **US09** / ASA# 2494168
SVS Keep Dreamin RNB1 x SVS Sandy S019

COTT *Red Silk* **887H** / ASA# 1975403
BBS Zima D55 x Nichols Beat 85U

SVS *Right As Rain* **ASOA** / ASA# 2947439
MR NLC Upgrade U8676 x SVS Sandy S019

SVS *Virginia Belle* **ASHA** / ASA# 2875215
MR NLC Upgrade U8676 x SVS Scarlet SH2A

Embryos and flush opportunities available from these leading ladies and many other proven donors that call home to Shenandoah Valley Simmentals.
Learn more by visiting **WWW.SHENANDOAHVALLEYSIMMENTALS.COM.**

14 SVS GRETCHEN AS8A

Black DOB: 10/8/13 ASA# 2874686 Tattoo: AS8A

SVS KEEP DREAMIN RNB1	CNS DREAM ON L186	NICHOLS LEGACY G151	
		CNS SHEEZA DREAM K107W	
	SVS DOLLS JOKER NB10	PVF-BF BF26 BLACK JOKER	
		PVF-BF BG10 DOLL BE22	
SVS SEA WIND S87A	PVF-BF BF26 BLACK JOKER	HARTS BLACK CASINO B408	
		PVF-BF MABELLE C131	
	COTT RED SILK 887H	BBS ZIMA D55	
		NICHOLS BEAT 85U	

ACT BW
84
ADJ WW
617

CE	BW	WW	YW	MCE	Milk	MWW	Stay	CW	YW	MB	BF	REA	API	TI
6.6	3.1	62.1	87.4	4.3	19	50	18.3	23.6	-.53	-.26	-.121	.90	100	56

Those of you who've followed our program throughout the years, know the spectacularly feminine, highly productive daughters that SVS Keep Dreamin' sires. Gretchen is no exception. She's as pretty as they come, deep and wide, has a quiet disposition and balanced EPDs. Who wouldn't love to have a whole herd like her? Her maternal granddam, Red Silk, kept producing until age 19! These are the kind of females, like Gretchen and her daughter, to build a herd around.

Top 20% YG, BF.

SVS KEEP DREAMIN RNB1/Sire of Lots 8A, 14 & 19

14A SVS SHASTA GAS8

DOB: 4/3/19 ASA# Pending Tattoo: GAS8

Sire: SVS PATRIOT CXT7 **Dam: SVS GRETCHEN AS8A**

CE	BW	WW	YW	MCE	Milk	MWW	Stay	CW	YW	MB	BF	REA	API	TI
8.9	2.6	72	104	4.9	20.8	56.9	16.6	31.8	-.58	-.18	-.13	1.06	110	65

Heifer, BW 82, EPDs Projected.

15 SVS BIRD N FLIGHT EXRB

Black DOB: 3/19/17 ASA# 3263866 Tattoo: EXRB

SVS REVEILLE BU09	SRS RIGHT-ON 22R	SRS J914 PREFERRED BEEF	
		SRS G720 GILLIAN	
	SVS SNICKERDOODLE US09	SVS KEEP DREAMIN RNB1	
		SVS SANDY S019	
SVS RASPBERRY XR8B	SVS GOLD FINGER SLF2	SS GOLDMINE L42	
		SVS LUCINDA	
	SVS RHINESTONE R87B	PVF-BF BF26 BLACK JOKER	
		COTT RED SILK 887H	

ACT BW
74
ADJ WW
702

CE	BW	WW	YW	MCE	Milk	MWW	Stay	CW	YW	MB	BF	REA	API	TI
10.7	0.7	61.5	87.9	5.9	26.9	57.6	20.5	21.1	-.51	-.16	-.129	.72	120	62

This first calf heifer is out of a fancy, fancy, fancy SVS Gold Finger daughter who should have been shown. Bird N Flight is smooth-lined, clean-fronted, has a beautiful udder and is extremely calm. She's sired by SVS Reveille, a son of our outstanding donor, SVS Snickerdoodle. With these genetics behind her, and impressive EPDs too, expect great things from her and her flashy Elevate son.

Top 10% STY; 15% MK; 20% BF; 25% BW, YG.

SVS Rhinestone R878/Maternal Granddam to Lot 15

15A SVS MISTY GEXR

DOB: 3/9/19 ASA# Pending Tattoo: GEXR

Sire: LRS ELEVATE 213B **Dam: SVS BIRD N FLIGHT EXRB**

CE	BW	WW	YW	MCE	Milk	MWW	Stay	CW	YW	MB	BF	REA	API	TI
12.7	0.9	72	106	7.2	19.9	55.9	20.8	27.6	-.46	-.03	-.10	.91	134	71

Heifer, BW 73, EPDs Projected.

HERITAGE BREED PILGRIM GOOSE

The only auto-sexing breed. Upon hatching, the males are yellow and turn white. The females are greenish gray and turn gray with white spots.

SVS COW FAMILY

SVS Sharp Shooter XPL7/Sire of Lots 7 & 16

SVS Stinger XSPZ/Sire of Lot 17

COTT Jana 655J/Granddam of Lot 18

16 SVS LESPEDEZA EBPZ

Black DOB: 3/5/17 ASA# 3263909 Tattoo: EBPZ

SVS KEEP DREAMIN RNB1
SVS SHARP SHOOTER XPL7
SVS PANSY PLF7

CNS DREAM ON L186
SVS DOLLS JOKER NB10
PVF-BF BF26 BLACK JOKER
SVS BLACK RUBY LB7B

SVS SHENANDOAH ZWNA
SVS GENEVA BPFZ
SVS PERFECTION PFZ2

ELLINGSON LEGACY M229
SVS LADY BUG WNBA
PVF-BF BF26 BLACK JOKER
SVS BETTINA

ACT BW
64
ADJ WW
729

CE	BW	WW	YW	MCE	Milk	MWW	Stay	CW	YW	MB	BF	REA	API	TI
10.8	0.7	57.8	85.2	8.4	21.6	50.4	18.3	22.8	-.54	-.25	-.122	.92	110	57

Lespedeza is definitely a front pasture queen. She's beautiful profiling, sharp-fronted, up-headed, moderate, and just plain pretty. We'd love to have a whole field full of Lespedeza's! Use these outcross genetics to produce the keepin' kind that out-perform the rest. Like mama, like daughter…just think what her Yellowstone heifer calf will grow up to be!
Top 10% MCE; 15% YG; 20% BF; 25% BW; 30% REA.

16A SVS RAIN DROP GEBZ

DOB: 3/2/19 ASA# Pending Tattoo: GEBZ

Sire: HOOK'S YELLOWSTONE 97Y Dam: SVS LESPEDEZA EBPZ

CE	BW	WW	YW	MCE	Milk	MWW	Stay	CW	YW	MB	BF	REA	API	TI
11.7	0.6	68	102	7.7	24.3	58.4	18.7	28.7	-.48	-.10	-.11	.88	124	68

Heifer, BW 70, EPDs Projected.

17 SVS SPRINKLES DXP7

Hetero Black DOB: 11/20/16 ASA# 3275056 Tattoo: DXP7

SRS RIGHT-ON 22R
SVS STINGER XSPZ
SVS SABRINA SPKZ

SRS J914 PREFERRED BEEF
SRS G720 GILLIAN
SVS JOKERS GOLD PM10
SVS PAULA PKCZ

SVS KEEP DREAMIN RNB1
SVS BUTTERNUT XPD7
SVS PAULETTE PDY7

CNS DREAM ON L186
SVS DOLLS JOKER NB10
BF K065 TALLADEGA
SVS LEADERS RED ROSE

ACT BW
82
ADJ WW
746

CE	BW	WW	YW	MCE	Milk	MWW	Stay	CW	YW	MB	BF	REA	API	TI
7.6	3	75.7	108.5	4.4	19.6	57.4	17.6	25	-.49	-.06	-.128	.73	117	69

Sprinkles has been a favorite since birth. This big-earred, super sharp-fronted, blaze-face female has amazing volume, a gorgeous udder, is extra-feminine and extra-pretty! She has loads of growth and solid EPDs, and is backed by females who've thrived in this herd for many, many years. She's gonna be one you can count on to perform year in and year out. And look at her heifer calf…this pair should be staying here!
Top 20% WW, BF; 30% YW.

17A SVS APPLE BLOSSOM GDX7

DOB: 3/27/19 ASA# Pending Tattoo: GDX7

Sire: SVS STOCKADE DZS9 Dam: SVS SPRINKLES DXP7

CE	BW	WW	YW	MCE	Milk	MWW	Stay	CW	YW	MB	BF	REA	API	TI
9.9	2.0	74	109	5.8	19.4	56.5	17.3	27.2	-.50	-.12	-.13	.77	117	69

Heifer, BW 74, EPDs Projected.

18 SVS WILD AT HEART DM6C

Black DOB: 10/15/16 ASA# 3275127 Tattoo: DM6C

SVS HUMDINGER TR21
SVS MILESTONE ZSP7
SVS SWEETIE SPL7

CNS DREAM ON L186
SVS REBEKAH RM21
SRS J914 PREFERRED BEEF
SVS PANSY PLF7

PVF-BF BF26 BLACK JOKER
SVS MONIQUE M65C
COTT JANA 655J

HARTS BLACK CASINO B408
PVF-BF MABELLE C131
MV RED LIGHT 406
KAILAS BLACK 535G

ACT BW
68
ADJ WW
560

CE	BW	WW	YW	MCE	Milk	MWW	Stay	CW	YW	MB	BF	REA	API	TI
11.3	0.6	59.2	87.2	6.2	21.1	50.6	18.8	29.9	-.46	-.27	-.118	.79	111	58

This homozygous black, blaze-face heifer sired by SVS Milestone, a SVS Humdinger son, is milking her heart out. With balanced EPDs and an outcross pedigree, she can be mated many ways to produce calves that flat out grow. We showed her maternal granddam, COTT Jana, quite competitively at the Denver National Stock Show and what a grand time we had! Wild at Heart is just getting started. She has her whole career ahead of her and this heifer calf is proof of what she can do!
Top 25% BW; 30% STY.

18A SVS SUGAR SWEET GDM6

DOB: 4/5/19 ASA# Pending Tattoo: GDM6

Sire: SVS STOCKADE DZS9 Dam: SVS WILD AT HEART DM6C

CE	BW	WW	YW	MCE	Milk	MWW	Stay	CW	YW	MB	BF	REA	API	TI
11.8	0.8	66	98	6.7	20.1	53.1	17.9	29.6	-.48	-.23	-.12	.80	114	63

Heifer, BW 74, EPDs Projected.

19 SVS MOUNTAIN SPRING BS10

Black DOB: 10/31/14 ASA# 3000097 Tattoo: BS10

CNS DREAM ON L186
SVS KEEP DREAMIN RNB1
SVS DOLLS JOKER NB10

BF K065 TALLADEGA
SVS SENORITA SF10
SVS MONEY MAKER

NICHOLS LEGACY G151
CNS SHEEZA DREAM K107W
PVF-BF BF26 BLACK JOKER
PVF-BF BG10 DOLL BE22

WHF DESPERADO 212G
TJ 23H
DS POLLFLECK 809
SVS PROTOS FANTASY

ACT BW 84
ADJ WW 708

CE	BW	WW	YW	MCE	Milk	MWW	Stay	CW	YW	MB	BF	REA	API	TI
8.3	2.6	65	90	6.9	20.1	52.5	17.4	27.3	-.50	-.18	-.129	.78	107	60

Mountain Spring is a heavy milking SVS Keep Dreamin' daughter with time-tested genetics in her maternal pedigree, Talladega and Pollfleck. These are oldies, but goodies! She has a wide hip, deep body, excellent muscle shape, is clean-fronted and has a beautiful blaze face. Check out her heifer calf sired by our new herdsire, SVS Hornet's Nest, a Singletary grandson. Be the first to own these exciting new genetics!
Top 20% BF; 25% MCE; 30% YG.

19A SVS CHANTILLY GBS1

DOB: 4/5/19 ASA# Pending Tattoo: GBS1

Sire: SVS HORNET'S NEST DZ13 Dam: SVS MOUNTAIN SPRING BS10

CE	BW	WW	YW	MCE	Milk	MWW	Stay	CW	YW	MB	BF	REA	API	TI
9.0	2.4	66	96	6.4	23.3	56.4	16.4	29.2	-.51	-.15	-.12	.87	109	63

Heifer, BW 76, EPDs Projected.

21 SVS CRIMSON CLOVER DR13

Black DOB: 12/9/16 ASA# 3275114 Tattoo: DR13

SVS HUMDINGER TR21
SVS MILESTONE ZSP7
SVS SWEETIE SPL7

PVF-BF BF26 BLACK JOKER
SVS MAMA RH13
SVS BLACK FANTASIA

CNS DREAM ON L186
SVS REBEKAH RM21
SRS J914 PREFERRED BEEF
SVS PANSY PLF7

HARTS BLACK CASINO B408
PVF-BF MABELLE C131
CIRCLE S LEACHMAN 600U
SVS BLACK PRIDE

ACT BW 76
ADJ WW 698

CE	BW	WW	YW	MCE	Milk	MWW	Stay	CW	YW	MB	BF	REA	API	TI
9.7	1.3	62.5	94.2	5.8	25.8	57	19.7	25.2	-.53	-.29	-.122	.90	110	59

This easy going female is from one of our original genetic lines that's still performing strong today. Crimson Clover is a homozygous black, broody female with loads of capacity. Cattle bred by proven genetics never go out of style. These SVS Milestone females are doing a great job here at SVS. And this SVS Humdinger granddaughter is doing everything just right by the looks of her first heifer calf!
Top 20% MK, STY, YG, BF.

21A SVS WILLOW GD13

DOB: 3/24/19 ASA# Pending Tattoo: GD13

Sire: SVS STOCKADE DZS9 Dam: SVS CRIMSON CLOVER DR13

CE	BW	WW	YW	MCE	Milk	MWW	Stay	CW	YW	MB	BF	REA	API	TI
11.0	1.2	68	102	6.5	22.5	56.3	18.3	27.3	-.52	-.24	-.13	.85	114	63

Heifer, BW 76, EPDs Projected.

22 SVS MULBERRY DSHA

Black DOB: 9/23/16 ASA# 3275029 Tattoo: DSHA

TRIPLE C SINGLETARY S3H
CCR COWBOY CUT 5048Z
CCR MS 4045 TIME 7322T

PVF-BF BF26 BLACK JOKER
SVS SCARLETT SH2A
SVS BLACK VANESSA

HOOKS SHEAR FORCE 38K
LUCAS JOSIE 19K
HTP SVF IN DEW TIME
CCR MS PRETTY 4045P

HARTS BLACK CASINO B408
PVF-BF MABELLE C131
LRS PREFERRED STOCK 370C
SVS RED ROSA

ACT BW 76
ADJ WW 653

CE	BW	WW	YW	MCE	Milk	MWW	Stay	CW	YW	MB	BF	REA	API	TI
9.7	2.6	76.5	108.6	7.3	27.5	65.7	20	36.6	-.44	.06	-.097	.97	131	74

Wake up here! This homozygous black, elite quality Cowboy Cut daughter is as correct, stout and broody as they come. She combines a feminine look with through the roof EPDs! Her maternal granddam, SVS Black Vanessa, was a donor, and Mulberry should be headed in the same direction. She's a keeper and should be in our donor pen. Her calf by SVS Stockade should be special too. We believe in offering females that make an impact wherever they call home. Mulberry can make a HUGE impact.
Top 5% MWW; 10% MK, DOC; 15% STY; 20% WW, MCE, CW, REA; 25% TI; 30% YW, API.

CE	BW	WW	YW	MCE	Milk	MWW	Stay	CW	YW	MB	BF	REA	API	TI
11.0	1.8	75	109	7.3	23.3	60.7	18.5	33.0	-.47	-.06	-.11	.89	125	71

Pasture Exposed to SVS Stockade DZS9, 6-13-18 to 10-10-18, EPDs Projected.

20 SVS MIMOSA ALH8

Black DOB: 3/17/13 ASA# 2828019 Tattoo: ALH8

SAND RANCH HAND
SVS RAM ROD UPF7
SVS RUBY BLACK PF7A

TJ 57J THE GAMBLER
SVS GAMBLERS GAL LHD8
SVS CRYSTAL

WHEATLAND BULL 131L
SAND LUCKY CHARMER
BLACK IRISH KANSAS
SVS RUBY RED

HARTS BLACK CASINO B408
TJ NELLIE 56C
LRS PREFERRED STOCK 370C
SVS IRISH CREAM

ACT BW 76
ADJ WW 816

CE	BW	WW	YW	MCE	Milk	MWW	Stay	CW	YW	MB	BF	REA	API	TI
8.8	2.1	67.3	102.5	7.2	22.6	56.2	17.8	27.6	-.54	-.05	-.131	.88	119	67

Mimosa is a high-performance female backed by a rock solid cow family. She's wide-hipped, long-spined, clean-fronted, and is a wonderful mama. Many moons ago I met Billy Moss of Georgia when he bought SVS Crystal, Mimosa's maternal granddam. And, we've been friends ever since! Mimosa is carrying on the family tradition with this beautiful heifer calf and is doing everything just right!
Top 10% BF; 15% YG; 20% MCE.

20A SVS MARGARITA GALH

DOB: 4/13/19 ASA# Pending Tattoo: GALH

Sire: SVS PATRIOT CXT7 Dam: SVS MIMOSA ALH8

CE	BW	WW	YW	MCE	Milk	MWW	Stay	CW	YW	MB	BF	REA	API	TI
10.0	2.1	75	111	6.4	22.6	60.0	16.4	33.8	-.59	-.07	-.14	1.05	119	71

Heifer, BW 84, EPDs Projected.

SVS Milestone ZSP7/Sire of Lots 18 & 21

SVS Mulberry DSHA/Lot 22

SVS COW FAMILY

23 RUBY

Red DOB: 3/1/18 ASA# 3546171 Tattoo: F2

SVF STEEL FORCE S701
LONG'S STEEL SHOT
LONGS MISS SWEETS

SVS KEEP DREAMIN RNB1
SVS SUN VALLEY BND7
SVS NATALIE NDW7

CNS DREAM ON L186
SVF SHEZA BEAUTY L901
GWS EBONYS TRADEMARK 6N
BAURS L925

CNS DREAM ON L186
SVS DOLLS JOKER NB10
BF K030 RED SNAPPER
SVS LEADERS RED LADY

ACT BW: 80
ADJ WW:

CE	BW	WW	YW	MCE	Milk	MWW	Stay	CW	YW	MB	BF	REA	API	TI
6.3	3.9	67.9	97.7	2	18	51.9	14.1	21.2	-.48	-.10	-.118	.73	101	62

Owned by Lawrence Cattle Company. What is there to say about this heifer? First, Ruby is the hardest female to part with. This solid red heifer is the kind that makes a great brood cow. Her momma is one of a kind and she has followed closely in her footsteps. Putting a package together of great feet and legs, broodiness and thickness, along with the right amount of femininity this girl is bound to do what needs to be done. Then, finally add the flashy style of her sire, Steel Shot, and she is hands down capable of winning in the show ring.

24 ELLIE MAE

Black DOB: 3/3/18 ASA# 3546173 Tattoo: F5

REMINGTONSECRETWEAPON185
SSC SHELL SHOCKED 44B
LAZY H SHEZ TOO COOL W58

SVS SNAP SHOT UN33
SVS TAIL FEATHER BRE3
SVS RUTH RLE3

GWS EBONYS TRADEMARK 6N
AUBREYS BLACKBLAZE II 5T
CNS DREAM ON L186
SS/REW TOO COOL S365

SRS RIGHT-ON 22R
SVS BLACK SNAP-CRACKLE-P
PVF-BF BF26 BLACK JOKER
SVS LOLA

ACT BW: 70
ADJ WW:

CE	BW	WW	YW	MCE	Milk	MWW	Stay	CW	YW	MB	BF	REA	API	TI
14.5	0.2	59.1	85.2	7.1	21.9	51.4	17.4	19.7	-.46	-.16	-.105	.76	118	61

Owned by Lawrence Cattle Company. This girl is what we were after all breeding season. Ellie Mae hit the ground with that solid black body and a splash of white on her face, paired with a pink nose that we love adding to our cattle. Out of one of our go-to, performance cows crossed with Shell Shocked, this girl is set to add calving ease to someone looking in that direction. Her depth and broodiness paired with her CE, BW, and MCE all in the top 20% of the breed, should make her a female anyone would want to take home.

25 SVS PERMELIA EBZX

Black DOB: 3/27/17 ASA# 3263862 Tattoo: EBZX

SVS SHENANDOAH ZWNA
SVS SNIPER BM10
SVS WHAT A DOLL MB10

SVS VICTORY ZL7E
SVS GOOD TIMES BZX8
SVS SUNRISE ZXT8

ELLINGSON LEGACY M229
SVS LADY BUG WNBA
PVF-BF BF26 BLACK JOKER
PBF-BF BG10 DOLL BE22

SRS RIGHT-ON 22R
SVS BLACK RUBY LB7B
SVS SHARP SHOOTER XPL7
SVS SUNNY DAY XTM8

ACT BW: 74
ADJ WW: 658

CE	BW	WW	YW	MCE	Milk	MWW	Stay	CW	YW	MB	BF	REA	API	TI
9	2.4	61.2	95.3	6.3	23.9	54.5	19.1	25.2	-.54	-.18	-.128	.90	112	60

This little lady is doing a great job with her first calf. Permelia is gentle, moderate, and easy-fleshing. She has a pretty udder and is a milking machine. This very feminine SVS Sniper daughter excels in maternal ability. Take this pair home and watch them mature into the kind of females anyone would be proud to own!
Top 10% DOC; 15% YG; 20% BF; 25% STY; 30% MK.

26 SVS SHINY BUBBLES EWN7

Black DOB: 4/12/17 ASA# 3263881 Tattoo: EWN7

ELLINGSON LEGACY M229
SVS SHENANDOAH ZWNA
SVS LADY BUG WNBA

ANKONIAN RED CAESAR
SVS SNAP DRAGON WND7
SVS NATALIE NDW7

NICHOLS LEGACY G151
ELLINGSON MS PSTOCK K58
CNS DREAM ON L186
SVS DOLLS JOKER NB10

BOZ REDCOAT
GFI CANDACE G51
BF K030 RED SNAPPER
SVS LEADERS RED LADY

ACT BW: 77
ADJ WW: 683

CE	BW	WW	YW	MCE	Milk	MWW	Stay	CW	YW	MB	BF	REA	API	TI
8.1	2.4	66.4	101.6	6.6	25.1	58.2	19.4	27.1	-.53	-.14	-.136	.83	116	64

Shiny Bubbles is super sharp. She is the natural daughter of our SVS Snap Dragon donor. This heifer gets her powerful performance from her dam and the beautiful femininity from her sire, SVS Shenandoah. Expect her to be productive in the herd a long time and to be an asset to anyone's program! These are outcross genetics at their finest.
Top 10% BF; 20% MK, STY, YG; 30% MCE.

CE	BW	WW	YW	MCE	Milk	MWW	Stay	CW	YW	MB	BF	REA	API	TI
10.2	1.7	70	106	6.9	22.1	56.9	18.2	28.2	-.52	-.16	-.13	.82	117	66

Pasture Exposed to SVS Stockade DZS9, 6-13-18 to 10-10-18, EPDs Projected.

25A SVS BLACK LACE GEBX

DOB: 3/4/19 ASA# Pending Tattoo: GEBX

Sire: HOOK'S YELLOWSTONE 97Y Dam: SVS PERMELIA EBZX

CE	BW	WW	YW	MCE	Milk	MWW	Stay	CW	YW	MB	BF	REA	API	TI
10.8	1.4	70	107	6.6	25.4	60.4	19.1	29.9	-.48	-.06	-.12	.87	125	69

Heifer, BW 68, EPDs Projected.

– A Small Piece of SVS History –

A brick foundation with a mortared floor was discovered several feet underground when installing a water line. The James Madison Archaeology team conducted a dig to determine its use. While the area was rich with artifacts, the type of structure remains unclear. What a fun day that was!

Artifacts found near the underground foundation. According to archaeologists the items date from 1820 to 1870.

A 100+ year old orchard on the farm was nearing extinction. To preserve the old apple varieties, scion wood was collected from 55 original trees and reset in a new orchard. This year we may get to sample the old varieties for the first time in many years!

If only this field oak could talk!

100 SVS MAVERICK CXPZ

Black **DOB: 11/5/15** **ASA# 3137053** **Tattoo: CXPZ**

	MR NLC UPGRADE U8676	ELLINGSON LEGACY M229	
SVS BELL RINGER ANL3		MS NLC MOJO S6119 B	ACT BW
	SVS NORRICE NLJ3	PVF-BF BF26 BLACK JOKER	82
		SVS LOTTIE	ADJ WW
	SVS HUMDINGER TR21	CNS DREAM ON L186	831
SVS SONG BIRD XPFZ		SVS REBEKAH RM21	ADJ YW
	SVS PERFECTION PFZ2	PVF-BF BF26 BLACK JOKER	1291
		SVS BETTINA	

CE	BW	WW	YW	MCE	Milk	MWW	Stay	CW	YW	MB	BF	REA	API	TI
8.1	2.7	73	109	4.8	24.6	61.1	16.9	34.6	-.51	-.34	-.113	1.02	101	62

Seldom do we part with our herdsires, especially a SVS Humdinger grandson, but we've decided to share our best genetics. Not only is SVS Maverick uniquely marked with a star on his face just like our sale's namesake, Shenandoah's Shining Stars, but he's also a maternal sib to SVS Rawhide who was purchased by Hilltop Simmentals of South Dakota and leased to Accelerated Genetics. Maverick's sire, SVS Bell Ringer is quite an impressive performance sire too! Maverick is a homozygous black, homozygous polled power sire for use on mature cows. With an adjusted weaning weight of 831 pounds he puts it all together as shown by his genetically enhanced EPDs and his impeccable phenotype. He's thick, deep, loose-made and travels freely. He's a maternal sire also excelling in growth and carcass traits. He's the real deal and is as easy on the eyes as he is to handle. Maverick is definitely a Shining Star!

Top 15% REA; 20% MWW; 25% MK, CW, YG; 30% WW, YW.

SVS Maverick CXPZ/Lot 100

SVS Rawhide/Maternal Sib to Lot 100

Pansy/Black Ruby/ Ruby Red COW FAMILY

SVS Fast Draw /Lot 101

101 SVS FAST DRAW FPL7

Black DOB: 3/10/18 ASA# 3546091 Tattoo: FPL7

TJ SHARPER IMAGE 809U
SVS BADLANDS BSNL
SVS SUGAR-N-SPICE SNL2

PVF-BF BF26 BLACK JOKER
SVS PANSY PLF7
SVS BLACK RUBY LB7B

DIKEMANS SURE BET
T J MISS BANDO S27
SS GOLDMINE L42
SVS NORLENE NLF2

HARTS BLACK CASINO B408
PVF-BF MABELLE C131
BLACK IRISH KANSAS
SVS RUBY RED

ACT BW	ADJ WW	ADJ YW
77	784	1137

CE	BW	WW	YW	MCE	Milk	MWW	Stay	CW	YW	MB	BF	REA	API	TI
8.6	1.6	69	107	6.7	27.6	62	17.8	23.7	-.40	-.16	-.093	.72	114	65

Powerful, performance genetics at their finest! SVS Fast Draw is the product of time-tested genetics. That's the beauty of proven, practical, profitable genetics created over many, many years. With an adjusted birth weight of only 77 pounds and an adjusted weaning weight of 784 pounds that's not too shabby for his 14 year-old dam and our tremendous donor, SVS Pansy! This versatile, soft, free-moving herdsire with outstanding EPDs, should excel in both growth and maternal ability and has a BW ratio of 105, WW ratio of 104 and YW ratio of 107. As you view the entire offering you'll note a common thread…SVS Badlands. Fast Draw's sire, SVS Badlands, simply put, sires amazing cattle…males and females. They're smooth, they're high performance, and they're super stylish! We almost kept Fast Draw for our own use, but since we're committed to offering our best….here he is!!!

Top 10% MK; 15% MWW; 25% ADG, MCE.

Every farmer needs a hound!
Cheese, found in a steel leg trap,
is definitely the cat's meow!!!

102 SVS STANDIN` TALL EUP7

Black DOB: 10/8/17 ASA# 3427524 Tattoo: EUP7

HOOK`S YELLOWSTONE 97Y
CLRS AFTER SHOCK 604 A
HOOKS SARITA 4S

DS BLACK ZINGER 141B
SVS HONEY BEE UPL7
SVS PANSY PLF7

HOOKS TAURUS 24T
HOOKS SHEYENNE 77S
HOOKS SHEAR FORCE 38K
HOOKS PEARL 22-P

HERCULES 538P
LEACHMAN BLK BALDY Z229
PVF-BF BF26 BLACK JOKER
SVS BLACK RUBY LB7B

ACT BW	ADJ WW	ADJ YW
84	657	1080

CE	BW	WW	YW	MCE	Milk	MWW	Stay	CW	YW	MB	BF	REA	API	TI
9.4	2.3	75	114	6	20.4	57.6	19.5	34.6	-.41	-.11	-.100	.82	121	68

Polled/scurred. This homozygous black bull is designed to sire calves that pack the punch on sale day and to sire females with staying ability. I can't say enough good things about the cow power on the maternal side of his pedigree. They never disappoint! SVS Standin' Tall is as long as a freight train, smooth-patterned with a real neat shoulder, is powerful and free-moving with a touch of frame. Use him on Angus or commercial females then sit back, watch his calves grow like weeds, and smile all the way to the bank!

Top 20% YW, ADG, STY; 25% WW, DOC, CW.

SVS Humdinger TR21 /Maternal Grandsire to Lot 103

103 SVS FOUR WHEELIN` FZL7

Black DOB: 3/19/18 ASA# 3546118 Tattoo: FZL7

HOOKS TAURUS 24T
HOOK`S YELLOWSTONE 97Y
HOOKS SHEYENNE 77S

SVS HUMDINGER TR21
SVS DIXIE DELITE ZLB7
SVS BLACK RUBY LB7B

HOOKS SHEAR FORCE 38K
HOOKS PEACHES 48-P
SRS J914 PREFERRED BEEF
TRIPLE C TEARS P02C

CNS DREAM ON L186
SVS REBEKAH RM21
BLACK IRISH KANSAS
SVS RUBY RED

ACT BW	ADJ WW	ADJ YW
80	739	994

CE	BW	WW	YW	MCE	Milk	MWW	Stay	CW	YW	MB	BF	REA	API	TI
11.5	0.8	71	102	7.6	27.3	62.6	18.3	30.6	-.47	-.07	-.117	.82	125	70

Polled/scurred. Four wheelin' sounds like fun, but not as fun as when you take the check for your calves sired by SVS Four Wheelin' to the bank! Here's a calving ease bull designed for use on heifers with widespread EPDs from calving ease to growth. This bull's dam is one of the fanciest, most feminine females in our entire herd, and a SVS Humdinger daughter too! Four Wheelin' is deep and correct and has a pedigree that only produces winners.

Top 10% MK; 15% MCE, MWW; 30% CE, BW.

104 SVS REV IT UP FCX7

Black DOB: 4/4/18 ASA# 3546098 Tattoo: FCX7

SVS SHENANDOAH ZWNA	ELLINGSON LEGACY M229	
SVS SNIPER BM10	SVS LADY BUG WNBA	ACT BW
SVS WHAT A DOLL MB10	PVF-BF BF26 BLACK JOKER	82
	PVF-BF BG10 DOLL BE22	ADJ WW
SVS RELOAD WPF7	SRS RIGHT-ON 22R	807
SVS MAY APPLE CXS7	SVS RUBY BLACK PF7A	ADJ YW
SVS SILK N SATIN XSP7	CNS DREAM ON L186	1335
	SVS SWEETIE SPL7	

CE	BW	WW	YW	MCE	Milk	MWW	Stay	CW	YW	MB	BF	REA	API	TI
8.7	3.8	78	121	6.1	24.4	63.3	18.1	24.7	-.52	-.14	-.126	.84	116	69

Let's rev your herd's engine with SVS Rev It Up! Just look at this specimen of stout bull power out of a first calf heifer! No worries for his dam, SVS May Apple. She's definitely a keeper! This homozygous black SVS Sniper son is built to last. He's packed with muscle, depth and style. He not only walks the walk, he talks the talk. With an adjusted WW of 807 pounds, and 8 EPDs in the top 25% of the breed, (1% for docility), Rev It Up is ready for action. He's a high performance, high maternal bull for use on mature cows who can definitely add to your bottom line. Here's a super investment in your herd's future.

Top 1% DOC; 10% YW, ADG, MWW; 15% WW; 20% YG, BF; 25% MK.

SVS Rev It Up FCX7/Lot 104

105 SVS FLASH BACK FUR7

Black DOB: 3/13/18 ASA# 3546127 Tattoo: FUR7

WHF DESPERADO 212G	PTL CUTTING EDGE D209	
BF K065 TALLADEGA	WHF ADALIDA 12E	ACT BW
TJ 23H	G&L BLACKFOOT 716D	78
	TJ NELLIE 56C	ADJ WW
BLACK IRISH KANSAS	IRISH BLACK KNIGHT	767
SVS IRISH MAMA URF7	KANSAS BLACK LASS 215X	ADJ YW
SVS RUBALINA RFB7	BF K030 RED SNAPPER	1131
	SVS RUBY RED	

CE	BW	WW	YW	MCE	Milk	MWW	Stay	CW	YW	MB	BF	REA	API	TI
8.7	2	76	108	5.3	22.9	60.6	18.3	29.5	-.49	-.18	-.142	.68	115	68

Polled/scurred. SVS Flash Back is homozygous black, long, extremely correct and masculine. Occasionally we dip into the archives and bring back some old genetics. Why? Because they work and they're what got us where we are today. A long-time favorite is SVS Flash Back's sire, BF K065 Talladega. Oh, what a female producer he is! These old school genetics can't be found anywhere else. They worked then, and they work now (adjusted BW 78 and WW 767, BW ratio 104, WW ratio 112, and YW ratio 106). Genetic performance like this is still relevant today. Don't miss this rare opportunity to put Talladega genetics into your herd!

Top 2% BF; 20% WW, MWW; 25% DOC.

BF K065 Talladega/Sire of Lot 105

106 SVS BLUE NORTHER FCZR

Black DOB: 3/18/18 ASA# 3546084 Tattoo: FCZR

TJ SHARPER IMAGE 809U	DIKEMANS SURE BET	
SVS BADLANDS BSNL	T J MISS BANDO S27	ACT BW
SVS SUGAR-N-SPICE SNL2	SS GOLDMINE L42	80
	SVS NORLENE NLF2	ADJ WW
WS ALL-AROUND Z35	WS BEEF KING W107	599
SVS SWISS MISS CZR7	CDI MS HIGH ROLLER 39W	ADJ YW
SVS GINGHAM ZRF7	SVS HUMDINGER TR21	1089
	SVS RUBALINA RFB7	

CE	BW	WW	YW	MCE	Milk	MWW	Stay	CW	YW	MB	BF	REA	API	TI
9.6	1.6	71	113	5.7	24.4	59.6	17.6	27.5	-.35	.01	-.093	.60	125	70

This SVS Badlands son is rugged with powerful muscle shape and a loose structure with lots of length. His EPDs are rock solid and his maternal pedigree includes SVS Humdinger. Humdinger genetics are as rare as hen's teeth and are always good! SVS Blue Norther fits the recipe to add plenty of pounds and maternal ability to any set of calves.

Top 15% ADG; 20% YW; 25% MK, MWW, DOC.

SVS Badlands BSNL /Sire of Lots 101, 106, 107 & 125

Lily/Kelby COW FAMILY

SVS Lily XS19/Dam of Lot 107

TJ SHARPER IMAGE 809U/Paternal Grandsire of Lot 107

107 SVS BUMBLEBEE FX19

Black DOB: 3/19/18 ASA# 3546149 Tattoo: FX19

	TJ SHARPER IMAGE 809U	DIKEMANS SURE BET	
SVS BADLANDS BSNL		T J MISS BANDO S27	ACT BW
	SVS SUGAR-N-SPICE SNL2	SS GOLDMINE L42	81
		SVS NORLENE NLF2	ADJ WW
	SVS HUMDINGER TR21	CNS DREAM ON L186	606
SVS LILY XS19		SVS REBEKAH RM21	ADJ YW
	SVS SARAH S19K	BLACK IRISH KANSAS	1011
		COTT KELBY 019K	

CE	BW	WW	YW	MCE	Milk	MWW	Stay	CW	YW	MB	BF	REA	API	TI
7.1	1.7	61	95	5	25.7	55.9	18.1	25.2	-.43	-.14	-.103	.73	110	60

Wow! Look at this SVS Badlands son. Powerful, phenotypically flawless, deep-ribbed, heavy-muscled, square-hipped…get the picture? This papa should be staying here! He's a SVS Humdinger grandson out of our outstanding SVS Lily donor who is co-owned with Sandy Acres Simmentals of Nebraska. Lily hits a home run every time! With solid EPDs across the board and an outcross pedigree, just imagine what a set of calves SVS Bumblebee should sire!

Top 20% MK.

LRS ELEVATE 213B/Sire of Lots 3 & 108

108 SVS LONE WOLF FX9C

Black DOB: 3/10/18 ASA# 3546122 Tattoo: FX9C

	HOOK'S YELLOWSTONE 97Y	HOOKS TAURUS 24T	
LRS ELEVATE 213B		HOOKS SHEYENNE 77S	ACT BW
	LRS MS DUAL FOCUS 213Z	TNT DUAL FOCUS T249	80
		LRS MS DEW TIME 971W	ADJ WW
	SRS RIGHT-ON 22R	SRS J914 PREFERRED BEEF	692
SVS SILKY SMOOTH XN9C		SRS G720 GILLIAN	ADJ YW
	SVS KELBYS FIRE N19C	HART BACK FIRE J283	1037
		COTT KELBY 019K	

CE	BW	WW	YW	MCE	Milk	MWW	Stay	CW	YW	MB	BF	REA	API	TI
10.9	1.5	69	103	6.9	26.6	61	19.5	28.3	-.44	.01	-.097	.87	129	70

Here's a powerhouse sire. SVS Lone Wolf is homozygous black and homozygous good! He's extremely correct in structure, is big-footed, travels with ease, and displays ample length with loads of muscle. This bull looks like a bull! This balanced EPD calving ease bull is a maternal specialist with ample growth. Lone Wolf is bound to produce winners. The Kelby family has done it again!

Top 15% MK; 20% MWW, STY; 25% MCE.

Sandy/Kelby COW FAMILY

Herd Matriarch Kelby
Dam, Granddam or Great Granddam to Lots 2 - 4A, 107 - 110

109 SVS FOOT LOOSE EBZ9

Black DOB: 10/3/17 ASA# 3427510 Tattoo: EBZ9

MR NLC UPGRADE U8676	ELLINGSON LEGACY M229	
SVS PATRIOT CXT7	MS NLC MOJO S6119 B	ACT BW
SVS MOLASSES XTP7	SVS HUMDINGER TR21	76
	SVS TINA TP87	ADJ WW
DIKEMANS SURE BET	TJ 57J THE GAMBLER	666
SVS BLACK GYPSY BZ09	MEGAN 9M	ADJ YW
SVS COW BELLE ZS09	KAPPES TRAILBLAZER S516	1138
	SVS SANDY S019	

CE	BW	WW	YW	MCE	Milk	MWW	Stay	CW	YW	MB	BF	REA	API	TI
10.4	1.7	78	116	5.5	22.8	61.6	18.6	32.4	-.56	-.02	-.135	.99	129	74

SVS Foot Loose is clean-profiling, moderate in stature, and exhibits tremendous muscle mass and shape with plenty of caboose. He's homozygous black and homozygous polled and is as quiet as a kitten. Use him to produce calves that excel in growth, are extremely efficient on grass, and that top the market on sale day. He ranks in the top 25% or higher in the breed for 9 important traits. Remember, pounds pay!
Top 10% YG, BF; 15% WW; 20% YW, MWW, DOC, REA; 25% ADG, TI.

Right as Rain/Sandy/Kelby COW FAMILY

110 SVS FIRE BALL FAOA

Red DOB: 6/6/18 ASA# 3546125 Tattoo: FAOA

WS PRIME BEEF Z8	WS BEEF KING W107	
SVS SUNDANCE CWSA	HSF MISS SKY 87U	ACT BW
SVS BROWN SUGAR WS8A	GWS EBONYS TRADEMARK 6N	83
	SVS SEA WIND S87A	ADJ WW
MR NLC UPGRADE U8676	ELLINGSON LEGACY M229	701
SVS RIGHT AS RAIN ASOA	MS NLC MOJO S6119 B	ADJ YW
SVS SANDY S019	BLACK IRISH KANSAS	1074
	COTT KELBY 019K	

CE	BW	WW	YW	MCE	Milk	MWW	Stay	CW	YW	MB	BF	REA	API	TI
9	1.2	70	102	3.9	20.5	55.4	19.5	30.8	-.49	.02	-.121	.86	128	70

Flashy, flashy, flashy red fire ball! Here's the only red bull in the offering, and folks, he's a good one! Here's a calving ease bull that has it all…performance and looks. SVS Fire Ball is a natural calf of one of our most impressive donors, SVS Right as Rain. Combining this maternal lineage with SVS Sundance produced this exciting package. Although he's one of the youngest bulls being offered, this black-nosed sire is very complete in his make-up and data. He's as thick as they come, deep, extremely correct on his feet and legs, and is just plain fancy. This versatile bull should produce calves that excel in growth and daughters that are drop dead gorgeous. Here's a special chance to tie into a red bull who should do you all kinds of good!
Top 20% STY, BF.

SVS Right As Rain ASOA/Dam to Lot 110

www.shenandoahvalleysimmentals.com

Red Silk COW FAMILY

COTT Red Silk/Dam-Granddam to Lots 14 - 15A, 111 - 114

SVS Rhinestone R87B/Dam of Lot 111

111 SVS COWBOY COCKTAIL ER8B

Black DOB: 10/6/17 ASA# 3427484 Tattoo: ER8B

TRIPLE C SINGLETARY S3H	HOOKS SHEAR FORCE 38K	ACT BW
CCR COWBOY CUT 5048Z	LUCAS JOSIE 19K	84
CCR MS 4045 TIME 7322T	HTP SVF IN DEW TIME	ADJ WW
	CCR MS PRETTY 4045P	607
PVF-BF BF26 BLACK JOKER	HARTS BLACK CASINO B408	ADJ YW
SVS RHINESTONE R87B	PVF-BF MABELLE C131	1052
COTT RED SILK 887H	BBS ZIMA D55	
	NICHOLS BEAT 85U	

CE	BW	WW	YW	MCE	Milk	MWW	Stay	CW	YW	MB	BF	REA	API	TI
8.9	3.1	76	111	4.9	26.4	64.2	20.2	32.4	-.45	.05	-.096	.94	129	73

SVS Cowboy Cocktail is sired by the breed leader for registrations, CCR Cowboy Cut, and he's the only Cowboy Cut son in this offering. This homozygous polled bull is long, wide-topped, and adds a touch of frame. His maternal granddam, Red Silk, is known to many. She performed in this herd as a donor and dam until 19 years of age. Longevity like this is hard to find, and creates females who pay their own way. Cowboy Cocktail is a sire for use on mature cows who should add exceptional growth and maternal ability to his daughters and is steeped in rock solid genetics.

Top 10% MWW; 15% MK, STY, DOC; 20% WW; 25% YW, REA; 30% TI.

SVS Bell Ringer ANL3/Sire of Lots 110 & 112

112 SVS WILD TIMES EBR8

Black DOB: 12/20/17 ASA# 3427495 Tattoo: EBR8

MR NLC UPGRADE U8676	ELLINGSON LEGACY M229	ACT BW
SVS BELL RINGER ANL3	MS NLC MOJO S6119 B	77
SVS NORRICE NLJ3	PVF-BF BF26 BLACK JOKER	ADJ WW
	SVS LOTTIE	788
SRS RIGHT-ON 22R	SRS J914 PREFERRED BEEF	ADJ YW
SVS INDIAN MOON BR8B	SRS G720 GILLIAN	
SVS RHINESTONE R87B	PVF-BF BF26 BLACK JOKER	
	COTT RED SILK 887H	

CE	BW	WW	YW	MCE	Milk	MWW	Stay	CW	YW	MB	BF	REA	API	TI
9.1	2.7	70	106	4.3	24.9	59.6	17.4	32.2	-.48	-.16	-.116	.89	112	64

Remember when you had a few wild times? Mine consisted of digging ramps, searching for morels, and hunting with my dad. Oh, the good old days! But SVS Wild Times is something totally different. This homozygous black, blaze-face bull is quite striking. He has rounded EPDs and eye-catching pizazz. His sire, SVS Bell Ringer added the style and knock-it-out-of-the-park growth, and the Silk cow family added the maternal ability. With an adjusted birth weight of only 80 pounds and an adjusted weaning weight of 788 pounds, no doubt there's tons of performance in this package!

Top 25% MK, MWW.

Red Silk COW FAMILY

SVS Double Trouble FANH/Lot 113

113 SVS DOUBLE TROUBLE FANH

Black DOB: 3/15/18 ASA# 3546138 Tattoo: FANH

HOOKS TAURUS 24T
HOOK`S YELLOWSTONE 97Y
HOOKS SHEYENNE 77S

SVS RAM ROD UPF7
SVS VALENTINE AN8H
SVS NINA N87H

HOOKS SHEAR FORCE 38K
HOOKS PEACHES 48-P
SRS J914 PREFERRED BEEF
TRIPLE C TEARS P02C

SAND RANCH HAND
SVS RUBY BLACK PF7A
BF K065 TALLADEGA
COTT RED SILK 887H

ACT BW
80
ADJ WW
784
ADJ YW
1186

CE	BW	WW	YW	MCE	Milk	MWW	Stay	CW	YW	MB	BF	REA	API	TI
10.1	1.9	79	116	5.3	24.1	63.3	18.4	28.9	-.47	-.03	-.122	.78	127	74

One word sums up SVS Double Trouble…STOUT! A favorite of many, he's simply the right kind. This Yellowstone son, out of a gorgeous Red Silk granddaughter, is what it's all about. With outstanding performance, (adjusted WW 784), and impeccable EPDs, he's a cut above the rest. This homozygous black bull excels in growth and maternal ability. He's deep-ribbed, long-sided, big-footed and moves like a professional athlete. Think what his calves are going to be!

Top 10% MWW; 15% WW, YW; 20% BF; 25% ADG; 30% MK.

Brown Sugar/Red Silk COW FAMILY

SVS Brown Sugar WS8A/Dam to Lot 114

SVS Sniper BM10/Sire of Lots 104, 114, 121 & 133

114 SVS FULL BORE FCAW

Black DOB: 4/8/18 ASA# 3546082 Tattoo: FCAW

SVS SHENANDOAH ZWNA
SVS SNIPER BM10
SVS WHAT A DOLL MB10

SVS VICTORY ZL7E
SVS HONEYSUCKLE CAWS
SVS WHISTLIN` DIXIE AWSA

ELLINGSON LEGACY M229
SVS LADY BUG WNBA
PVF-BF BF26 BLACK JOKER
PVF-BF BG10 DOLL BE22

SRS RIGHT-ON 22R
SVS BLACK RUBY LB7B
ELLINGSON LEGACY M229
SVS BROWN SUGAR WS8A

ACT BW
83
ADJ WW
684
ADJ YW
1083

CE	BW	WW	YW	MCE	Milk	MWW	Stay	CW	YW	MB	BF	REA	API	TI
9.1	3.2	65	100	5.5	21.9	54.3	18.9	26	-.54	-.15	-.131	.88	113	61

This SVS Sniper son is long, with a strong top, deep quarter and a little bit of frame. His dam is an extremely feminine female going back to our proven donor, SVS Brown Sugar, who's the dam of our rising star, SVS Sundance. With EPDs that spell performance and being in the top 1% of the breed for Docility, this bull should do the trick to add pounds, calmness and longevity to any herd of mature cows.

Top 1% DOC; 10% BF; 15% YG; 30% STY.

Black Vanessa COW FAMILY

SVS Triple Threat FWSB/Lot 115

115 SVS TRIPLE THREAT FWSB

Black DOB: 4/2/18 ASA# 3546145 Tattoo: FWSB

	MR NLC UPGRADE U8676	ELLINGSON LEGACY M229	
SVS PATRIOT CXT7		MS NLC MOJO S6119 B	ACT BW
	SVS MOLASSES XTP7	SVS HUMDINGER TR21	84
		SVS TINA TP87	ADJ WW
	SRS RIGHT-ON 22R	SRS J914 PREFERRED BEEF	749
SVS RIGHT KIND WSHB		SRS G720 GILLIAN	ADJ YW
	SVS SHERRY SH2B	PVF-BF BF26 BLACK JOKER	1253
		SVS BLACK VANESSA	

CE	BW	WW	YW	MCE	Milk	MWW	Stay	CW	YW	MB	BF	REA	API	TI
9.2	3	80	119	4.6	24.5	64.4	18.1	33.9	-.55	-.11	-.132	1.00	120	72

Look at this powerfully impressive SVS Patriot son. Patriot sure put his mark on SVS Triple Threat! This bull is built to travel pastures with ease, possesses length, depth and volume in a smooth-made, muscular package. With 10 EPDS in the top 25% of the breed, here's a bull that means business. If you're looking for growth, maternal or carcass traits, Triple Threat has you covered. Bulls with his genetic merit are few and far between. Here's a real opportunity!

Top 2% DOC; 10% WW, MWW, YG, BF; 15% YW, REA; 20% ADG; 25% MK, CW.

SVS Patriot CXT7/Sire of Lot 115

116 SVS GRAND SLAM FZSH

Black DOB: 3/15/18 ASA# 3546126 Tattoo: FZSH

	HOOK'S YELLOWSTONE 97Y	HOOKS TAURUS 24T	
CLRS AFTER SHOCK 604 A		HOOKS SHEYENNE 77S	ACT BW
	HOOKS SARITA 4S	HOOKS SHEAR FORCE 38K	78
		HOOKS PEARL 22-P	ADJ WW
	SVS KEEP DREAMIN RNB1	CNS DREAM ON L186	651
SVS CALICO ZSHA		SVS DOLLS JOKER NB10	ADJ YW
	SVS SCARLETT SH2A	PVF-BF BF26 BLACK JOKER	1052
		SVS BLACK VANESSA	

CE	BW	WW	YW	MCE	Milk	MWW	Stay	CW	YW	MB	BF	REA	API	TI
11.2	1.1	67	99	7.3	18.9	52.4	20.9	33.4	-.42	-.10	-.106	.80	126	66

He's the whole shebang! He's got the pedigree, he's got the EPDs, he's got the performance, and he's got the looks. This homozygous black, calving-ease sire comes from a long-line of fancy females including his dam, SVS Calico, who is a gorgeous SVS Keep Dreamin' daughter. SVS Grand Slam is flashy, deep-ribbed, correct and stout from nose to tail. His pedigree is intriguing and his looks make you drool.

Top 10% STY; 20% MCE, DOC; 30% CW.

Bettina COW FAMILY

GIBBS Bullet Proof 2654Z/Sire of Lot 118

117 SVS FULL MOON RISING FBPZ

Black DOB: 3/7/18 ASA# 3546111 Tattoo: FBPZ

	HOOK'S YELLOWSTONE 97Y	HOOKS TAURUS 24T	
CLRS AFTER SHOCK 604 A		HOOKS SHEYENNE 77S	ACT BW
	HOOKS SARITA 4S	HOOKS SHEAR FORCE 38K	75
		HOOKS PEARL 22-P	ADJ WW
	SVS SHENANDOAH ZWNA	ELLINGSON LEGACY M229	614
SVS GENEVA BPFZ		SVS LADY BUG WNBA	ADJ YW
	SVS PERFECTION PFZ2	PVF-BF BF26 BLACK JOKER	959
		SVS BETTINA	

CE	BW	WW	YW	MCE	Milk	MWW	Stay	CW	YW	MB	BF	REA	API	TI
11.4	0.7	62	93	6.1	20.4	51.5	19.3	30.7	-.43	-.08	-.111	.77	123	64

Here's a homozygous black, blaze-faced son of CLRS After Shock, who's consistently sired very functional, stylish cattle for us. SVS Full Moon Rising is no exception. This calving ease bull with balance EPDs could be used on heifers or cows. He's soft, deep, has a wide-hip and is extremely thick, in a moderate, beautiful-profiling frame. Just like his mama, he's got "the look". Think how feminine his daughters should be!

Top 25% BW, STY; 30% DOC.

Bettina COW FAMILY

118 SVS MUD BOGGIN` FDPZ

Black DOB: 3/24/18 ASA# 3546112 Tattoo: FDPZ

	MR NLC UPGRADE U8676	ELLINGSON LEGACY M229	
GIBBS 2654Z BULLET PROOF		MS NLC MOJO S6119 B	ACT BW
	WDG MS P342	BF L115 STARS-N-STRIPES	77
		WDG MISS DC STOCK M444	ADJ WW
	ASR AUGUSTUS Z2165	RCR AUGUSTUS R54	669
SVS RISE N SHINE DPFZ		ASR MS JORDAN W916	ADJ YW
	SVS PERFECTION PFZ2	PVF-BF BF26 BLACK JOKER	1043
		SVS BETTINA	

CE	BW	WW	YW	MCE	Milk	MWW	Stay	CW	YW	MB	BF	REA	API	TI
10.7	1.6	65	104	5.7	25	57.4	19.1	21.5	-.53	.02	-.127	.82	129	68

This bull is the result of combining modern genetics from his sire and maternal grandsire with those of one of our original donors SVS Bettina, who was an F model from 1996. Many of our cow families originated decades ago and are still going strong today. SVS Mud Boggin' is a calving ease sire with growth and maternal ability. He's eye-appealing, moderate in structure, deep-bellied and thick-quartered. If you need a performance, easy-fleshing sire to add good looks, he's the one.

Top 20% YG, BF; 25% ADG, MK, STY.

Leaders Red Rose COW FAMILY

119 SVS SNOWY RIVER FBR7

Black DOB: 3/26/18 ASA# 3546109 Tattoo: FBR7

	WS PRIME BEEF Z8	WS BEEF KING W107	
SVS SUNDANCE CWSA		HSF MISS SKY 87U	ACT BW
	SVS BROWN SUGAR WS8A	GWS EBONYS TRADEMARK 6N	81
		SVS SEA WIND S87A	ADJ WW
	S A V PIONEER 7301	S A V FINAL ANSWER 0035	746
SVS COTTON CANDY BRD7		S A V BLACKBIRD 5297	ADJ YW
	SVS RITZY RDY7	BF K065 TALLADEGA	1091
		SVS LEADERS RED ROSE	

CE	BW	WW	YW	MCE	Milk	MWW	Stay	CW	YW	MB	BF	REA	API	TI
7.9	2.2	76	111	3.4	20.9	58.9	18.2	29.7	-.30	.12	-.071	.65	118	70

SVS Snowy River is named for his snow-white, symmetrically blazed-face. This high growth, high maternal ? Simmental x ? Angus bull is loaded with flash and flare. Snowy River is sharp-profiling with depth of rib, length of spine, and loads of muscle. His sire, SVS Sundance, is an up and coming star. Sundance calves at Duck Creek Simmentals of North Dakota are outperforming expectations as they are here, and that's always a good thing! Take Snowy River's unique genetics home and see what they'll do in your herd!

Top 15% WW; 20% STY, BF; 25% YW, MWW.

SVS Snowy River FBR7/Lot 119

120 SVS T-BONE FRD7

Black DOB: 3/30/18 ASA# 3546096 Tattoo: FRD7

	ELLINGSON LEGACY M229	NICHOLS LEGACY G151	
SVS SHENANDOAH ZWNA		ELLINGSON MS PSTOCK K58	ACT BW
	SVS LADY BUG WNBA	CNS DREAM ON L186	80
		SVS DOLLS JOKER NB10	ADJ WW
	BF K065 TALLADEGA	WHF DESPERADO 212G	700
SVS RITZY RDY7		TJ 23H	ADJ YW
	SVS LEADERS RED ROSE	BOLD LEADER	1079
		SVS MISS EYE APPEAL	

CE	BW	WW	YW	MCE	Milk	MWW	Stay	CW	YW	MB	BF	REA	API	TI
8.9	2.2	64	94	5	21	53	17.7	24.8	-.52	-.12	-.141	.73	113	62

Polled/scurred. We've always wanted to name a bull T-Bone, so we did! Here's a versatile SVS Shenandoah son with solid EPDs. On the dam's side, SVS Leaders Red Rose was a 1994 model and this old cow family has produced many generations of nothing but good. T-Bone is no exception, being long-patterned with smooth muscle design and a hint of frame. Use him on commercial cows to create calves that excel in the marketplace and replacement females you'll be proud to own.

Top 2% BF; 20% YG.

121 SVS PINE KNOT FCR7

Black DOB: 4/8/18 ASA# 3546108 Tattoo: FCR7

	SVS SHENANDOAH ZWNA	ELLINGSON LEGACY M229	
SVS SNIPER BM10		SVS LADY BUG WNBA	ACT BW
	SVS WHAT A DOLL MB10	PVF-BF BF26 BLACK JOKER	80
		PVF-BF BG10 DOLL BE22	ADJ WW
	SVS SHARP SHOOTER XPL7	SVS KEEP DREAMIN RNB1	723
SVS GINGERBREAD CRD7		SVS PANSY PLF7	ADJ YW
	SVS RITZY RDY7	BF K065 TALLADEGA	1167
		SVS LEADERS RED ROSE	

CE	BW	WW	YW	MCE	Milk	MWW	Stay	CW	YW	MB	BF	REA	API	TI
7.8	3.2	66	97	6	21.2	54.2	18.8	25.8	-.53	-.22	-.130	.86	107	60

"Tough as a pine knot" they say around here, and SVS Pine Knot is pretty tough! He's zippy-fronted, up-headed with a long side, and a nice profile. He's loaded with eye-appeal and performance. Here's another SVS Sniper son who ranks in the top 1% of the breed for Docility. That's as good as it gets. Use him on purebred or commercial cows to sire stylish calves. If you want to put growth in a set of feeder calves and still hang on to every female, consider Pine Knot.

Top 1% DOC; 20% YG, BF; 30% STY.

Doll COW FAMILY

PVF-BF BG10 DOLL BE22/Dam – Granddam to lots 7-12 & 122-124

SVS Sundance CWSA/Sire of Lots 110, 119 & 122

122 SVS SPANISH FORKS FBYC

Black DOB: 6/5/18 ASA# 3546151 Tattoo: FBYC

	WS PRIME BEEF Z8	WS BEEF KING W107
SVS SUNDANCE CWSA		HSF MISS SKY 87U
	SVS BROWN SUGAR WS8A	GWS EBONYS TRADEMARK 6N
		SVS SEA WIND S87A
	SVS SHARP SHOOTER XPL7	SVS KEEP DREAMIN RNB1
SVS REBA BYNC		SVS PANSY PLF7
	SVS EVERGREEN YNBC	SVS SNAP SHOT UN33
		SVS DOLLS POWER HOUSE N

ACT BW
81
ADJ WW
713
ADJ YW
1111

CE	BW	WW	YW	MCE	Milk	MWW	Stay	CW	YW	MB	BF	REA	API	TI
9.1	1.4	72	106	5	18.3	53.9	18.2	27.6	-.46	-.07	-.111	.81	121	69

This papa is one of the youngsters in this offering. Sample him lightly this season and by next breeding season he'll be ready to rock and roll. SVS Spanish Forks is typical of cattle consistently sired by SVS Sundance…the right kind. He's compact in frame, loaded with hip and capacity, and has an exceptional disposition. This calving ease sire should add pounds to any set of calves and sire calves that will be the envy of your neighbors.

Top 20% DOC.

What a Doll/Doll COW FAMILY

SVS What a Doll MB10/Granddam to Lots 123 & 124

123 SVS STILL WATER EXMC

Black DOB: 10/17/17 ASA# 3427474 Tattoo: EXMC

	HOOK'S YELLOWSTONE 97Y	HOOKS TAURUS 24T
CLRS AFTER SHOCK 604 A		HOOKS SHEYENNE 77S
	HOOKS SARITA 4S	HOOKS SHEAR FORCE 38K
		HOOKS PEARL 22-P
	ELLINGSON LEGACY M229	NICHOLS LEGACY G151
SVS CENTER FOLD XMBC		ELLINGSON MS PSTOCK K58
	SVS WHAT A DOLL MB10	PVF-BF BF26 BLACK JOKER
		PVF-BF BG10 DOLL BE22

ACT BW
82
ADJ WW
655
ADJ YW
963

CE	BW	WW	YW	MCE	Milk	MWW	Stay	CW	YW	MB	BF	REA	API	TI
11.1	1.2	69	99	6	21.7	55.9	20.5	35.3	-.47	-.09	-.117	.87	126	67

Here's a homozygous black, homozygous polled Aftershock son. SVS Still Water is a muscular bull with extra substance of bone and a level hip in a moderate package. This calving ease bull with balanced EPDs is extremely docile, meaty, thick and deep. Backed by our outstanding Doll cow family he should sire exceptional females and calves that are the right kind!

Top 10% STY, DOC; 20% CW.

What a Doll/Doll COW FAMILY

124 SVS NATURAL HIGH EAM0

Black DOB: 11/26/17 ASA# 3427456 Tattoo: EAM0

SVS MAVERICK CXPZ	SVS BELL RINGER ANL3	MR NLC UPGRADE U8676	ACT BW
		SVS NORRICE NLJ3	79
	SVS SONG BIRD XPFZ	SVS HUMDINGER TR21	
		SVS PERFECTION PFZ2	ADJ WW
SVS WILD CHILD AM10	SVS RAM ROD UPF7	SAND RANCH HAND	703
		SVS RUBY BLACK PF7A	ADJ YW
	SVS WHAT A DOLL MB10	PVF-BF BF26 BLACK JOKER	1109
		PVF-BF BG10 DOLL BE22	

CE	BW	WW	YW	MCE	Milk	MWW	Stay	CW	YW	MB	BF	REA	API	TI
8.5	2.4	68	107	5.7	25.7	59.5	16.9	30.8	-.53	-.27	-.124	.97	105	61

This smooth, long-patterned, star-faced bull should be a standout in any field. With balanced EPDs, this versatile bull should excel in siring the right kind of calves for today's market and females that make exceptional replacements. Check out his sire, SVS Maverick, who sells as Lot 100! SVS Natural High is the result of combining two extremely powerful cow families…Doll and Song Bird. You can't go wrong adding these genetics to your herd. He's homozygous black, homozygous polled, is packed with muscle shape, and is a real pretty boy. The ladies in your pasture are gonna love him!
Top 20% ADG, MK, YG, BF, REA; 30% MWW.

SVS Maverick CXPZ/Sire of Lot 124

Snap-Crackle-Pop COW FAMILY

125 SVS WAGON TRAIN EN33

Black DOB: 10/19/17 ASA# 3427465 Tattoo: EN33

SVS BADLANDS BSNL	TJ SHARPER IMAGE 809U	DIKEMANS SURE BET	ACT BW
		T J MISS BANDO S27	83
	SVS SUGAR-N-SPICE SNL2	SS GOLDMINE L42	
		SVS NORLENE NLF2	ADJ WW
SVS BLACK SNAP-CRACKLE-P	BF K030 RED SNAPPER	3C FULL FIGURES C288 BLK	617
		PVF-BF BG19 MABELLE BE14	ADJ YW
	PVF-BF BH33 HH 101 BD12	MR BEEF E141	985
		PVF-BF BD12 ECLIPSE 101	

CE	BW	WW	YW	MCE	Milk	MWW	Stay	CW	YW	MB	BF	REA	API	TI
8.3	2.4	61	92	5.3	25.7	56.3	16.9	18.8	-.37	-.02	-.099	.50	114	62

Ever hear of SVS Badlands? He's the sire of SVS Wagon Train and several other outstanding lots in this offering. Badlands was purchased by Accelerated Genetics in a prior sale and his offspring have received rave reviews from all who own them. Take a look and you'll see why! Wagon Train is a homozygous polled, soggy, thick, wide-topped pound producer who's loaded with eye-appeal. His EPDs are as balanced as he is on his wheels. If you want to use bulls with no holes in their practical build then get on the Wagon Train!
Top 20% MK.

SVS PATRIOT CXT7/Sire of Lots 109, 115, 126, 127 & 130

126 SVS WHISKEY RIVER FA33

Black DOB: 3/11/18 ASA# 3546144 Tattoo: FA33

SVS PATRIOT CXT7	MR NLC UPGRADE U8676	ELLINGSON LEGACY M229	ACT BW
		MS NLC MOJO S6119 B	76
	SVS MOLASSES XTP7	SVS HUMDINGER TR21	
		SVS TINA TP87	ADJ WW
SVS WILDFIRE AN33	SVS GOLD FINGER SLF2	SS GOLDMINE L42	696
		SVS LUCINDA	ADJ YW
	SVS BLACK SNAP-CRACKLE-P	BF K030 RED SNAPPER	1067
		PVF-BF BH33 HH 101 BD12	

CE	BW	WW	YW	MCE	Milk	MWW	Stay	CW	YW	MB	BF	REA	API	TI
10.8	2	76	109	6.1	22.5	60.5	17.7	27.8	-.58	-.09	-.146	.90	122	71

Do they get any better than SVS Whiskey River? I don't think so! Look at the depth of rib. Look at the mass and muscle expression. Look at the overall physique and freedom of movement. Add to that the tremendous EPDs and this growth sire with superior carcass merit is one to write home about. This moderate SVS Patriot son is so typical of his progeny. These are home-grown, outcross genetics at their finest!
Top 2% BF; 4% YG; 20% WW; 25% MWW; 30% YW, DOC.

SVS Whiskey River FA33/Lot 126

SVS COW FAMILY

S A V PIONEER 7301/Sire of Lot 128

127 SVS SCALE CRUSHER EBW7

Black DOB: 12/4/17 ASA# 3427521 Tattoo: EBW7

SVS PATRIOT CXT7	MR NLC UPGRADE U8676	ELLINGSON LEGACY M229	
		MS NLC MOJO S6119 B	ACT BW
	SVS MOLASSES XTP7	SVS HUMDINGER TR21	84
		SVS TINA TP87	ADJ WW
SVS SIERRA BWT7	SRS RIGHT-ON 22R	SRS J914 PREFERRED BEEF	873
		SRS G720 GILLIAN	ADJ YW
	SVS DREAM AWAY WTN7	CNS DREAM ON L186	1075
		SVS THERESA TNF7	

CE	BW	WW	YW	MCE	Milk	MWW	Stay	CW	YW	MB	BF	REA	API	TI
10	2.8	76	104	4.6	23.6	61.7	18.4	31.7	-.55	-.05	-.131	.99	122	71

Performance on paper and performance on the hoof! SVS Scale Crusher crushed the scales with an impressive adjusted weaning weight of 873 pounds! This homozygous black, homozygous polled SVS Patriot son is following in his sire's footsteps. He's deep and thick in a moderate frame and yet displays style. With balanced EPDs, this bull is an amazing specimen of mass, power and performance. Want calves that smash the scales on sale day? Here's the bull for you!

Top 10% YG, BF; 15% DOC; 20% WW, MWW, REA.

Checking heifers at the mountain farm.

128 SVS DOC ADAMS FY52

Black DOB: 3/7/18 ASA# 3546152 Tattoo: FY52

S A V PIONEER 7301	S A V FINAL ANSWER 0035	SITZ TRAVELER 8180	
		S A V EMULOUS 8145	ACT BW
	S A V BLACKBIRD 5297	BOYD NEW DAY 8005	82
		S A V BLACKBIRD 1082	ADJ WW
SVS BUTTONS N BOWS YR52	SRS RIGHT-ON 22R	SRS J914 PREFERRED BEEF	629
		SRS G720 GILLIAN	ADJ YW
	SVS BIG TOWN RH52	BF K065 TALLADEGA	1022
		SVS BLACK LADY LUCK	

CE	BW	WW	YW	MCE	Milk	MWW	Stay	CW	YW	MB	BF	REA	API	TI
10.1	1.9	65	100	5.9	26.9	59.2	17	27.1	-.17	.24	-.029	.55	121	67

SimAngus alert! SVS Doc Adams is the only half-blood bull being offered. He's a full sibling to, and the splitting image of, SVS Bingo purchased several years ago by Glenn Knicely from Mt. Solon, VA. Just ask Glenn what he thinks about his Bingo calves. He loves them! Doc Adams is a calving ease bull with ample growth and loads of maternal ability. He's smooth, deep, soft and moderate with plenty of eye-appeal. These S A V Pioneer sons are hard to beat!

Top 15% MK; 25% MWW; 30% DOC.

SVS GINGER ZJZ2/Dam of Lot 129

129 SVS MEDICINE BOW FZJ2

Hetero Black DOB: 3/5/18 ASA# 3546086 Tattoo: FZJ2

SVS RAWHIDE BXPZ	MR NLC UPGRADE U8676	ELLINGSON LEGACY M229	
		MS NLC MOJO S6119 B	ACT BW
	SVS SONG BIRD XPFZ	SVS HUMDINGER TR21	83
		SVS PERFECTION PFZ2	ADJ WW
SVS GINGER ZJZ2	SVS KEEP DREAMIN RNB1	CNS DREAM ON L186	712
		SVS DOLLS JOKER NB10	ADJ YW
	SVS RED SUNSET	BOZ REDCAT D162	1124
		SVS DUCHESS	

CE	BW	WW	YW	MCE	Milk	MWW	Stay	CW	YW	MB	BF	REA	API	TI
7.1	2.5	76	114	4.3	22	59.9	16.9	34.6	-.53	-.16	-.132	.94	111	68

SVS Medicine Bow is the only SVS Rawhide son being offered. Medicine Bow is a blaze-face, long-lined bull designed to sire calves with growth, stretch, and eye-appeal. His dam, SVS Ginger, is an ultra-feminine SVS Keep Dreamin' daughter. Half of the flush rights on Ginger sold in our last sale to Duck Creek Simmentals in North Dakota for $11,000. Fancy females like her don't come along every day! This total package bull combines growth, maternal ability and carcass merit. He should sire amazingly gorgeous replacement females and calves that flat out grow!

Top 10% BF; 20% WW, YW, YG; 25% ADG, MWW, CW, REA.

130 SVS PATRIOT SON FZSZ

Black DOB: 3/13/18 ASA# 3546097 Tattoo: FZSZ

	MR NLC UPGRADE U8676	ELLINGSON LEGACY M229	
SVS PATRIOT CXT7		MS NLC MOJO S6119 B	ACT BW
	SVS MOLASSES XTP7	SVS HUMDINGER TR21	78
		SVS TINA TP87	ADJ WW
	SVS GOLD FINGER SLF2	SS GOLDMINE L42	680
SVS DOGWOOD ZSPZ		SVS LUCINDA	ADJ YW
	SVS SABRINA SPKZ	SVS JOKERS GOLD PM10	1004
		SVS PAULA PKCZ	

CE	BW	WW	YW	MCE	Milk	MWW	Stay	CW	YW	MB	BF	REA	API	TI
10.3	1.8	73	104	5.8	22.5	59	17	28.3	-.56	-.04	-.133	.95	121	70

Like father, like son. Get the picture of what type of offspring SVS Patriot produces…the right kind! We're so pleased with Patriot's performance. But, with a dam like SVS Molasses, that's no surprise. She's an amazing female all the way around. With balanced EPDs, a beautiful blaze face, a soggy middle and plenty of length, this bull should sire the keepin' kind!
Top 10% YG, BF; 25% DOC, REA; 30% WW, MWW.

131 SVS SLOW BURN FYSM

Black DOB: 3/20/18 ASA# 3546147 Tattoo: FYSM

	ELLINGSON LEGACY M229	NICHOLS LEGACY G151	
SVS SHENANDOAH ZWNA		ELLINGSON MS PSTOCK K58	ACT BW
	SVS LADY BUG WNBA	CNS DREAM ON L186	82
		SVS DOLLS JOKER NB10	ADJ WW
	SVS RAM ROD UPF7	SAND RANCH HAND	679
SVS BLACK PEARL YSM2		SVS RUBY BLACK PF7A	ADJ YW
	SVS SEA BREEZE SMF2	BF K065 TALLADEGA	993
		SVS MY LADY LOVE MFC2	

CE	BW	WW	YW	MCE	Milk	MWW	Stay	CW	YW	MB	BF	REA	API	TI
9.2	1.8	56	84	4	22.9	50.8	17.5	23.3	-.56	-.10	-.139	.82	112	59

Those of you who follow our program know what a positive impact SVS Shenandoah has had on our herd over the years. SVS Slow Burn is one of the last Shenandoah sons to be offered. Slow Burn should sire excellent replacement females and calves that get the job done. We like his length of body and above average frame size. If you need a little stretch in your calves then consider this homozygous black herdsire.
Top 10% YG.

132 SVS DRIFTER FDZJ

Black DOB: 3/25/18 ASA# 3546105 Tattoo: FDZJ

	RCR AUGUSTUS R54	ESNK31	
ASR AUGUSTUS Z2165		RCR NICOLE N32	ACT BW
	ASR MS JORDAN W916	HOOKS SHEAR FORCE 38K	76
		ASR MS JORDAN T734	ADJ WW
	SVS BELL RINGER ANL3	MR NLC UPGRADE U8676	776
SVS STILL WATER DZUJ		SVS NORRICE NLJ3	ADJ YW
	SVS HARMONY ZU1J	SVS RAM ROD UPF7	1205
		SVS IMPRESSION U12J	

CE	BW	WW	YW	MCE	Milk	MWW	Stay	CW	YW	MB	BF	REA	API	TI
13.2	1	69	99	7	20.1	54.3	16	23.4	-.59	-.09	-.136	.96	121	68

SVS Drifter is a calving ease specialist with sound EPDs across the board. He's homozygous black, has excellent feet and legs, ample length and a touch of frame. His pedigree is a little different too. His sire, ASR Augustus, from Willie Altenburg's herd in Colorado, has sired some exceptional cattle for us. If you want to raise good looking cattle with stretch and growth, (adjusted WW 776 and YW 1205), look no further!
Top 3% YG; 10% BF; 15% CE; 20% REA; 25% MCE.

SVS Shenandoah ZWNA/Sire of Lots 13, 26, 120, 131 & 134

133 SVS EIGHT BALL FCN7

Black DOB: 4/18/18 ASA# 3546134 Tattoo: FCN7

	SVS SHENANDOAH ZWNA	ELLINGSON LEGACY M229	
SVS SNIPER BM10		SVS LADY BUG WNBA	ACT BW
	SVS WHAT A DOLL MB10	PVF-BF BF26 BLACK JOKER	84
		PVF-BF BG10 DOLL BE22	ADJ WW
	SVS MILESTONE ZSP7	SVS HUMDINGER TR21	732
SVS HEART BREAKER CND7		SVS SWEETIE SPL7	ADJ YW
	SVS NATALIE NDW7	BF K030 RED SNAPPER	1131
		SVS LEADERS RED LADY	

CE	BW	WW	YW	MCE	Milk	MWW	Stay	CW	YW	MB	BF	REA	API	TI
5.5	3.6	69	105	2.4	22.9	57.3	19.7	26.7	-.52	-.21	-.131	.83	108	61

SVS Eight Ball is gonna attract attention wherever he goes. This blaze-faced SVS Sniper son is ultra-fancy. His volume and mass come from his maternal pedigree, SVS Milestone and SVS Humdinger. His smooth lines come from SVS Sniper. Add it all up and the sum is Eight Ball! Use him on mature cows to add growth, carcass merit, longevity and style. He's from the same maternal lineage as our high performance donor, SVS Snap Dragon. Great genetics just keep on ticking, generation after generation. Take note here!
Top 3% DOC; 10% BF; 20% STY, YG.

134 SVS DOMINO FX14

Black DOB: 6/10/18 ASA# 3546114 Tattoo: FX14

	ELLINGSON LEGACY M229	NICHOLS LEGACY G151	
SVS SHENANDOAH ZWNA		ELLINGSON MS PSTOCK K58	ACT BW
	SVS LADY BUG WNBA	CNS DREAM ON L186	83
		SVS DOLLS JOKER NB10	ADJ WW
	SVS GOLD FINGER SLF2	SS GOLDMINE L42	739
SVS SKYLINE XS14		SVS LUCINDA	ADJ YW
	SVS SWEETIE PIE SH14	BF K065 TALLADEGA	1153
		SVS RED PRINCESS	

CE	BW	WW	YW	MCE	Milk	MWW	Stay	CW	YW	MB	BF	REA	API	TI
9.4	2.1	61	93	5.2	23.8	54.2	19.2	21.2	-.54	-.10	-.145	.71	117	62

Loaded with eye-appeal, SVS Domino is bound to turn heads. This blaze-faced SVS Shenandoah son is clean in his lines, sharp-fronted and deep. One of the youngest bulls to be offered, he's shaping up to be front and center in the pasture. Rather you use him on purebred or commercial females, his calves won't be lost in a sea of black at the sale barn. With a beautiful dam, and his maternal granddam who was in the donor pen at Circle H Simmentals in South Dakota, think how pretty a field full of his blaze-faced daughters would be!
Top 2% BF; 15% YG; 25% STY; 30% MK.

Shenandoah Valley Simmentals Buyers Incentives

HOUSING YOUR PURCHASE

Bulls and females will be fed and cared for free of charge for one week following the sale and will be housed at a rate of $3.00 per day thereafter until you are ready to pick up your purchase. All animals must be picked up by June 15, 2019 to allow SVS for developing more animals.

BULL GUARANTEE

All bulls have passed a complete breeding soundness examination performed by a veterinarian. All bulls are guaranteed for breeding soundness and injury for the first breeding season, defined as 90 days from first turnout, barring abuse, neglect and poor management practices. If the bull needs to be replaced a replacement bull of equal value will be provided. If a bull of equal value is not available, a credit less the salvage value of the bull will be applied to the next SVS sale. Salvage values must be documented and provided to SVS. Please notify SVS promptly if injury occurs. All cattle sell under the standard terms and conditions of the American Simmental Association guidelines.

Private Treaty Semen Sales

Order semen today!

NEW ADDITION TO OUR BULL BATTERY

Introducing SVS Everclear FAR2

SVS *Everclear* **FAR2** / ASA# 3546110
WS All-Around Z35 x SVS Spellbound ARK2

SVS *Badlands* **BSNL** / ASA# 2947416
TJ Sharper Image 809U x SVS Sugar-N-Spice SNL2

SVS *Rawhide* **BXPZ** / ASA# 3000007
MR NLC Upgrade U8676 x SVS Song Bird XPFZ

SVS *Sundance* **CWSA** / ASA# 3137055
WS Prime Beef Z8 x SVS Brown Sugar WS8A

SVS *Rocky Top* **CX9C** / ASA# 3137061
WS All-Around Z35 x SVS Lily XS19

SVS *King Pin* **YU09** / ASA# 2650864
SRS Right-On 22R x SVS Snickerdoodle US09

SHENANDOAH VALLEY SIMMENTALS
Since 1976
3691 S. Middle Rd
Quicksburg, VA 22847

PRESORTED
FIRST-CLASS MAIL
U.S. POSTAGE PAID
LivestockDirect
66030

Specializing in unique, practical and powerful Simmental genetics since 1976.

Zirkle Mill – Forestville, VA Built by Andrew Zirkle and his brothers, circa 1760s.
Operated until the late 1940s when flour manufacturing became modernized.